

# A Genealogical Study of 18<sup>th</sup> and 19<sup>th</sup> century Hebron, NH

by Ronald W. Collins  
Archivist, Hebron, NH Historical Society

May 2001

Published by Collins Publishing, East Hebron, NH



[www.NEGenRes.com](http://www.NEGenRes.com)

## Table of Contents

|   |    |
|---|----|
| Purpose of This Study.....                          | 3  |
| Records and Sources.....                            | 3  |
| Historical Background .....                         | 14 |
| Major Family Groups.....                            | 15 |
| Genealogical Demographics .....                     | 16 |
| Birth Month Statistics .....                        | 16 |
| Marriage Statistics.....                            | 18 |
| Child Birth Statistics .....                        | 21 |
| Death Statistics .....                              | 24 |
| Genealogical Demographics by Family.....            | 26 |
| Genealogical Demographics by Family by Gender ..... | 33 |
| Individual Data Used in this Study .....            | 35 |

## **Purpose of This Study**

This is a study of genealogical demographics of the inhabitants of Hebron, NH from 1700 to 1900. In particular a study is made of birth patterns, death patterns, ages at marriage, first child and death. Complete genealogies of the families included in this study are available but will not be included in this writing.

## **Records and Sources**

Hebron, NH is fairly unusual in that nearly every vital record from the founding of the town to the present is in tact. Complete records of births from 1768, deaths from 1784 and marriages from 1795 exist, as well as, records of families as they moved to the Hebron area. Marriage, birth and death data are available from 1775 onward. Other important records include copies of cemetery inscriptions, and nearly all fencing, town and selectmen records are extant.

In many cases the records supplement and support each other to form a complete genealogy of the early Hebron families. In some cases a degree of judgment was used when two sources disagreed on particulars. For example, the cemetery inscriptions from the three cemeteries involved are often in disagreement with birth records when it comes to stating an individual's age at death. The cemetery inscriptions routinely overstate an individual's age at death, often by a decade. Often a cemetery inscription will read that so-and-so died in the 89<sup>th</sup> year, 3<sup>rd</sup> month and 15<sup>th</sup> day of their life, and when you calculate what their birth date must have been and compare it to the birth record for that individual, in some 60% of the cases the age given in the inscription were wrong, and nearly always wrong to the high side, i.e. the surviving members of an individual's family thought they were older (or an individual, while still living, reported they were older) than they really were. Evidently, when ordering headstones, survivors did not check the town records for accuracy, or it simply was not considered important during this era. For this study, whenever possible, the dates as listed in the town birth records were used in place of those listed in the cemetery records.

The complete list of records and their abbreviations are given on the next few pages.

|           |  |
|-----------|--|
| <b>HR</b> | Hebron Town Records including Marriages, Births, Deaths and Fencing Divisions<br>These are located in the Town Hall, Hebron, NH  |
| <b>OR</b> | Original Records; these include any hand written letters, family notes, biographies, autobiographical information, and other handwritten genealogical records.<br>These records are in the Hebron, NH Historical Society Archives                          |
| <b>CR</b> | Compiled Records; including any works written about Hebron, genealogies and local history<br>These records typically use HR, OR and other original sources.<br>These records are in the Hebron, NH Historical Society Archives, unless otherwise indicated |

*Hebron Town Records*

**HR**

| Item   | Index Number | Archive Location | Marriages   | Births    | Deaths    | Family Records | Contents  |
|--|--------------|------------------|-------------|-----------|-----------|----------------|---|
| Family Records and Record of Marriages, Town of Hebron             | HR1          | HR1              | 1795-1841   | 1768-1837 | 1784-1874 | 1775-1826      |   |
| Record of Division Fence and Family Records for the Town of Hebron | HR2          | HR2              | 3/1831-1853 | 1806-1861 |           | 1806-1861      |   |
| Record of the Marriages, Births & Deaths in the Town of Hebron     | HR3          | HR3              | 1854-1884   | 1855-1883 | 1855-1883 |                | Engagement notices for 1856-1868 are at the end of the book |
| Record of the Marriages, Births & Deaths in the Town of Hebron     | HR4          | HR4              | 1885-1910   | 1885-1910 | 1883-1910 |                |   |
| Record of the Marriages in the Town of Hebron                      | HR5          | HR5              | 1869-1912   |           |           |                |   |
| Record of the Marriages, Births & Deaths in the Town of Hebron     | HR6          | HR6              | 1911-1937   | 1912-1937 | 1911-1937 |                |   |
| Town Records   | HR7          | HR7              |             |           |           |                |   |

*Original Records*

**General Hebron History** Index Subnumber abbreviation : f - front, b - back

| Item  | Index Number | Archive Location | Marriages | Births | Deaths | Family Data | Date          | Source | Contents   |
|---|--------------|------------------|-----------|--------|--------|-------------|---------------|--------|--|
| Promissory note from John Bartlett to Isaac Barnard         | OR1          | OR               |           |        |        |             | 7/23/1816     |        | Signature of John Bartlett. Receipt on backside name of John Hazelton                |
| Fencing agreement between Charles Adams and Ephraim Colburn | OR2          | OR               |           |        |        |             | 11/4/1854     |        | property location indicators and signatures of both men                              |
| Weston patent licenses issued to John W. Sanborn            | OR3          | OR               |           |        |        |             |               |        | patented recipe for tanning leather issued March 24, 1868                            |
| Poem by O. A. Bartlett                                      | OR4          | OR               | Yes       |        |        | Yes         | 2/2/1905      |        | mentions Ella Hammond, Lucian Bartlett, Mrs. L. (Crosby) Coffin, Emma Ferrin         |
| Letter from Elizabeth Horton to Isobel Blodgett             | OR5          | OR               |           |        |        | Yes         | 10/13/1960    |        |  |
| Letter from Elizabeth Horton to Isobel Blodgett             | OR6          | OR               |           |        |        |             | February 1961 |        |  |
| Hebron School Register                                      | OR7          | OR Box1          |           |        |        |             | 1850-1877     |        | list of students, school committee members by name and courses studied, and teachers |
| Hebron School Register                                      | OR8          | OR Box2          |           |        |        |             | 1878-1895     |        | list of students, school committee members by name and courses studied, and teachers |
| Voter Registration Lists                                    | OR9          | OR               |           |        |        |             | 1880-1944     |        |  |
| Voter Registration Lists                                    | OR10         | OR               |           |        |        |             | 1945-1959     |        |  |

| Item  | Index Number | Archive Location | Marriages | Births | Deaths | Family Data | Date      | Source | Contents   |
|---|--------------|------------------|-----------|--------|--------|-------------|-----------|--------|--|
| Letter from Beety Gorshe to Isobel Blodgett | OR11         | OR               |           |        |        | Yes         | 9/13/1974 |        | Hacy/Hasey family data   |
| Envelope addressed to Mrs. Robert Frey      | OR12         | OR               |           |        |        | Yes         |           |        | Cummings family data   |
| Book of Acquilla notes by Rodney Adams      | OR13         | OR               |           |        |        | Yes         |           |        | Home locations within Hebron of various families   |
| Letter from Joanne Muzzy Belsey             | OR14         | OR               |           |        | Yes    | Yes         |           |        | Notes on the Muzzy-Hall family   |
| Card with Hartford family data              | OR15         | OR               |           | Yes    |        |             |           |        | Hartford family data   |
| Notes on Blake family                       | OR15         | OR               |           | Yes    | Yes    | Yes         |           |        | Notes on Blake family  |
| Note, probably to Isobel Blodgett           | OR15         | OR               |           |        |        |             |           |        | Note on visit by Albert Wise   |
| Letter to Jane Ramsey from Emma Morse       | OR 16        | OR               |           |        |        |             | 9/17/1980 |        | Requesting information on the Morse family.  |
| Collection of essays                        | OR17         | OR17             |           |        |        |             | 1880's    |        | Collection of essays, some bound in collections called "River side Echo, Frank Braley," by John and Fidelia Sanborn, Ada Sanborn, Alonzo Atwood, Ann Gale, Margaret Roby, Delia Roby |

*Compiled Records*

**General Hebron History**

| Item  | Index Number | Archive Location | Marriages | Births | Deaths | Family Data | Date       | Source                                       | Contents  |
|---|--------------|------------------|-----------|--------|--------|-------------|------------|--|---|
| "Gazetteer of Grafton County, N.H. 1709-1886                                | CR1          | CR1              | Yes       | Yes    | Yes    |             | June 1888  | Hamilton Child, The Syracuse Journal Company | Historical sketches of Cockeremouth, Groton and Hebron including biographical and genealogical information and copies of original founding documents for Hebron, NH |
| Recollections of Hebron by One of Our Beloved Residents                     | CR2          | CR2              |           |        |        |             | 1920       |  | Stories by from local sources on Hebron History   |
| Hand written notes of Philip Hazelton used to prepare the History of Hebron | CR3          | CR3              | Yes       | Yes    | Yes    |             |            |  | The hand written noted by Mr. Hazelton to produce the general history of Hebron, NH from its inception in 1766 to the Twentieth Century.                            |
| "History of Hebron, New Hampshire,"   | CR4          | CR4              | Yes       | Yes    |        |             | 1976, 1992 | The 1976 Hebron Bicentennial Committee,      | A general history of Hebron, NH from its inception in 1766 to the Twentieth Century.  |
| Hebron Records  | CR14         | CR14             | Yes       | Yes    | Yes    | Yes         | ?          |  | A list of town selectmen, town clerks, various town occupations, military records, notes of various families - author unknown                                       |
| Map of New Hampshire 1791   | CR18         | CR Binder 1      |           |        |        |             | 1791       | Jeremy Belknap                               |   |
| Cockeremouth in 1779  | CR19         | CR Binder 1      |           |        |        |             |            | Beverly H. Smith                             | Daily life in Cockeremouth  |
| History of Cockeremouth   | CR20         | CR Binder 1      | Yes       | Yes    | Yes    | Yes         |            | Philip Hazelton                              | History of Cockeremouth up to its incorporation into Hebron, includes notes on early settlers   |

| Item   | Index Number | Archive Location | Marriages | Births | Deaths | Family Data | Date       | Source                                       | Contents   |
|--|--------------|------------------|-----------|--------|--------|-------------|------------|--|--|
| Historical notes on South Groton                 | CR21         | CR Binder 1      | Yes       | Yes    | Yes    | Yes         |            | M. L. Lamprey                                | Historical notes on South Groton including the history of what became the Hebron's Moses Pike's general store  |
| Hebron in 1780's                                 | CR22         | CR Binder 1      |           | Yes    |        | Yes         |            | Dr. Jaazaniah Crosby                         | Extract from the diary of Dr. Jaazaniah Crosby, b. April 1780  |
| "Gazetteer of Grafton County, N.H. 1709-1886     | CR23         | CR Binder 1      | Yes       | Yes    | Yes    |             | June 1888  | Hamilton Child, The Syracuse Journal Company | Historical sketches of Cockermouth, Groton and Hebron including biographical and genealogical information and copies of original founding documents for Hebron, NH |
| Why was the Town named Hebron?                   | CR24         | CR Binder 1      |           |        |        | Yes         |            | Philip Hazelton                              | History of the origin of the town name   |
| Old Houses of Hebron                             | CR25         | CR Binder 1      |           |        | Yes    | Yes         | 2/27/1976  | Philip Hazelton                              | History of some of the older houses in Hebron including some family information  |
| Stores in Hebron                                 | CR26         | CR Binder 1      |           |        |        | Yes         | after 1970 | Philip Hazelton                              | History of some of the Hebron general store  |
| Indians  | CR27         | CR Binder 1      |           |        | Yes    | Yes         |            | Philip Hazelton                              | History of Indian activity in local area in the 18 century   |
| Reminiscences of the Gold Fever                  | CR28         | CR Binder 1      |           |        | Yes    | Yes         | 6/8/1893   | Bristol Enterprise                           | Hebron residents who participated in the California gold rush  |
| List of Post Masters                             | CR29         | CR Binder 1      |           |        |        |             | 9/17/1980  | US General Services Admin.                   | List of Post Masters from 1811 to 1968 for Hebron and East Hebron  |
| Early Storms & Epidemics 1780-1899               | CR30         | CR Binder 1      |           |        |        |             |            |  | List of storms, floods, epidemics and other natural disasters in Hebron  |
| Revolutionary Soldiers of Cockermouth and Hebron | CR31         | CR Binder 1      |           | Yes    | Yes    | Yes         |            |  | List of local Revolutionary Soldiers including births and deaths, and some family information  |



| Item   | Index Number | Archive Location | Marriages | Births | Deaths | Family Data | Date              | Source                                     | Contents   |
|--|--------------|------------------|-----------|--------|--------|-------------|-------------------|--|--|
| The Governor's Road                              | CR32         | CR Binder 1      |           |        |        |             |                   |  | History of the Governor's road including some data on the Mayhew Turnpike and Wentworth Road               |
| NH Provincial State Papers                       | CR33         | CR Binder 1      |           |        |        |             |                   | NH Provincial State Papers Vols VII, XVIII | Copies from the state papers of authorizations to create the Governor's Road, also called New College Road |
| New Hampshire Highways                           | CR34         | CR Binder 1      |           |        |        |             | July 1931         | J. W. Goldthwait                           | History of the Governor's Road   |
| Map of Governor's Road                           | CR35         | CR Binder 1      |           |        |        |             | August 1772       |  | Copy of the original map issued for the "Governor's Road" also called "New College Road"                   |
| List of Town clerks                              | CR36         | CR Binder 1      |           |        |        |             | 1975 updated 1980 | S. Chisholm and A. White                   | A list of town clerks from 1852 to 1980  |
| Cockermouth and the American Revolution          | CR42         | CR Binder 1      |           |        |        |             |                   |  | Cockermouth's history in the Revolution including data on local soldiers                                   |
| One Hundred Years Ago                            | CR43         | CR Binder 1      |           |        |        |             | 1962              | Manson B Smith & Sara S. Chisholm          | brief history of Hebron in 1862  |
| Colonial Silver Tea & Open House at Hillside Inn | CR44         | CR Binder 1      |           |        |        |             | 5/26/1976         |  | draft of invitation and brief history of Hillside Inn  |
| The Watering Troughs                             | CR46         | CR Binder 1      |           |        |        |             |                   |  | Locations of 4 watering troughs in Hebron  |

*Compiled Records*

**Family and Genealogical Records - General Data Records**

| Item   | Index Number   | Archive Location    | Marriages | Births | Deaths | Family Data | Date         | Source                           | Contents  |
|--|----------------|---------------------|-----------|--------|--------|-------------|--------------|----------------------------------|---|
| "Cemetery Inscriptions and Records in the Town of Hebron, New Hampshire"           |                | Hebron Town Library | Yes       | Yes    | Yes    |             | 1997         | Philip A. Hazelton               | These inscriptions, along with Mr. Hazelton's notes, furnish marriage and birth information, as well as death data.                       |
| Hand written notes on cemetery inscriptions and notes on Hebron Historical Houses. | CR5            | CR5                 | Yes       | Yes    | Yes    |             |              | Mrs. M. Parker Smith             | Grave stone data on birth and death dates, inscriptions, also contains notes on Hebron houses.  |
| Article on rocking horse owned by Phineas Frank Russell, jr                        | CR12           | CR Binder 2         |           | Yes    | Yes    | Yes         | January 1983 | New Hampshire Historical Society | P. F. Russell was from East Hebron  |
| East Hebron Who's Who  | CR13           | CR Binder 2         | Yes       | Yes    | Yes    | Yes         | 1936         |                                  | Biographies by 13 children of East Hebron   |
| Cemetery Inscriptions  | CR15 Sect. 3   | CR15                | Yes       | Yes    | Yes    | Yes         | 8/28/1987    | Plymouth Historical Society      | Copy of Hebron cemetery inscriptions found in the Plymouth town vault, and currently in the possession of the Plymouth Historical Society |
| Heads of Families - New Hampshire Census for 1790                                  | CR38           | CR Binder 2         |           |        |        | Yes         |              |                                  |   |
| List of families on Cilley Road  | CR45           | CR Binder 1         |           |        |        |             | 1947         | from diary of Manson Smith       |   |
| Notes on various Hebron families   | CR15 Section 2 | CR15                |           |        |        |             |              |                                  | Families include: Morse, Hobart, Berry, Pike  |

*Compiled Records*

**Family and Genealogical Records - Family Specific Records**

**Sorted by Name**

| Item  | Index Number | Archive Location    | Marriages | Births | Deaths  | Family Data | Date      | Source                 | Contents  |
|---|--------------|---------------------|-----------|--------|---------|-------------|-----------|------------------------|---|
| Adams family: Notes on  | CR7          | CR Binder 2         |           |        |         | Yes         |           |                        | Contains data on Thomas and Joseph Adams, the steamer "Stella Marton" and various local Inns.   |
| Adams, Rodney: His murder and family information                  | CR47         | CR47                |           | Yes    | 12/6/75 | Yes         |           |                        | Contains data on the Adams family, Camp Pasquaney, the steamer "Stella Marton", logging in the Hebron area and various photos.                                    |
| Ball Family: Binder containing Items pertaining too               | CR48         | CR48                | Yes       | Yes    | Yes     | Yes         |           |                        | Contains Lewis Ball's, 1820 Hymn book, a booklet titled "A Brief History of the Ball Family" by John M. Ball, articles on and photos of John Ball and his family. |
| Ball: Binder of Ordway & Ball family related data & photos        | CR49         | CR49                |           |        |         |             |           |                        | Two brief Ordway geneaological sketches, many photos  |
| Ball, John :The Autobiography of, completed by Flora Ball Hopkins | CR11         | Hebron Town Library | Yes       | Yes    | Yes     | Yes         | 1925      |                        |   |
| Blodgett, Isobel Robie  | CR50         | CR Binder 2         |           |        |         | Yes         | 5/18/1996 |                        | Notes & photos from meeting to honor I. Blodgett  |
| Colburn: Moore and Colburn Family notes                           | CR10         | CR Binder 2         | Yes       | Yes    | Yes     | Yes         |           |                        |   |
| Colby: Extract from Genealogy                                     | CR9          | CR Binder 2         |           |        |         | Yes         |           |                        | Colby Family notes  |
| Cummings, Henry: "Early Recollections of Hebron"                  | NC34         | NC Binder 1         |           |        |         | Yes         | 1912      | The Bristol Enterprise | Families mentioned: Cummings, Pratt, Hammond, Whittemore, Pike, Crosby, Noyes and Hazelton, and some individual people  |

| Item  | Index Number | Archive Location | Marriages | Births | Deaths | Family Data | Date    | Source             | Contents  |
|---|--------------|------------------|-----------|--------|--------|-------------|---------|--------------------|---|
| Ferrin : Extract from Genealogy                               | CR8          | CR Binder 2      |           |        |        | Yes         |         |                    | Family notes on Jonathan Ferrin                                     |
| Hardy, Mrs. Webster: relates an incident about her own mother | CR39         | CR Binder 2      |           |        |        | Yes         |         | Mrs. Webster Hardy |   |
| Hobart family notes   | CR16         | CR Binder 2      | Yes       | Yes    | Yes    | Yes         | 5/11/81 |                    | Collection of materials on the Hobart family                        |
| Jewett: "Pike & Jewett Family Records"                        | CR6          | CR6              | Yes       | Yes    | Yes    | Yes         |         |                    | Family notes on the Uriah Pike Family                               |
| Monier: Walker & Monier family data including photo           | CR40         | CR Binder 2      |           |        |        | Yes         |         |                    |   |
| Moore: Moore and Colburn Family notes                         | CR10         | CR Binder 2      | Yes       | Yes    | Yes    | Yes         |         |                    |   |
| Morse, Emma : Letter to                                       | CR41         | CR Binder 2      |           |        |        |             |         |                    | Discusses Morse Genealogy book                                      |
| Ordway: Binder of Ordway & Ball family related data & photos  | CR49         | CR49             |           |        |        |             |         |                    | Two brief Ordway genealogical sketches, many photos                 |
| Pike, Uriah Drudy: frontier farmer of Hebron, NH              | CR37         | CR18             | Yes       | Yes    | Yes    | Yes         |         | Howard J. Oedel    | Study of U. D. Pike and the farming conditions in the 18th century. |
| Pike: "Pike & Jewett Family Records"                          | CR6          | CR6              | Yes       | Yes    | Yes    | Yes         |         |                    | Family notes on the Uriah Pike Family                               |
| Vickery family notes  | CR17         | CR Binder 2      | Yes       | Yes    | Yes    | Yes         | 9/17/90 | John Hedberg       | Letter to Jane Ramsey containing Vickery family information         |
| Walker: Walker & Monier family data including photo           | CR40         | CR Binder 2      |           |        |        | Yes         |         |                    |   |

| <b>Item</b>          | <b>Index Number</b>  | <b>Archive Location</b> | <b>Marriages</b> | <b>Births</b> | <b>Deaths</b> | <b>Family Data</b> | <b>Date</b> | <b>Source</b> | <b>Contents</b>  |
|----------------------|----------------------|-------------------------|------------------|---------------|---------------|--------------------|-------------|---------------|--|
| Whipple Family notes | CR15<br>Section<br>1 | CR15                    | Yes              | Yes           | Yes           | Yes                |             |               | Notes & copies of original documents pertaining to the Whipple famile circe 1830 |

## Historical Background

Hebron, New Hampshire was formed in 1792 from parts of the earlier townships of Cockermouth and Plymouth. Cockermouth was given a grant in 1766 and a few settlers first came to Cockermouth in 1771. Plymouth was granted in 1763 and settled in 1764. All the early settlers took up land in the broad valleys of the Pemigewasset and Baker river valleys, and few, if any, settled in the more rugged southwesterly extension of the town, which is now the eastern part of Hebron, until the 1780's.

Proprietors or grantees to these towns were essentially promoters who undertook to settle and develop new townships with the expectation that they could sell their lands at a profit as settlement progressed. Initially, each proprietor had an undivided right in the township. Some sold their undivided rights to others, and some sold land after it had been surveyed and divided into ranges and lots. Only a few of the proprietors became actual settlers.

The majority of the active proprietors of both Plymouth and Cockermouth were residents of Hollis, N.H. Of the 64 proprietors named in the 1766 Cockermouth grant, three became settlers - Stephen Ames, James Goold, and Samuel Hazelton. Many of the other settlers, however, were relatives or neighbors of the proprietors.

Among the early settlers in the part of Cockermouth that became Hebron, the following families were from Hollis: Ball, Colburn, Cummings, Farley, Goodhue, Goold, Hardy, Hazelton, Hobart, Kemp, Kendall, Lovejoy, Melven, Nevens, Noyes, Phelps, Powers, and Pratt.

The boundaries of Plymouth and Cockermouth, as originally granted, did not conform to geographical realities. The part of Plymouth which extended in a southwesterly direction to what is now Hebron Common, and about three miles down both sides of Newfound Lake, was distant from the center of Plymouth, making travel to church services and town meetings difficult. Likewise, the valleys where the first settlers of Cockermouth established themselves were in the extreme southeasterly part of that township, within two miles of Newfound Lake. Most of the area of the township was hilly terrain extending for six miles or more to the boundaries of Dorchester on the west, Rumney on the north, and Orange on the south. There were, however, scattered settlers in these hills at an early date, especially in the part later known as North Groton.

Due to these geological constraints and the difficulty that the separated portions of the towns made for daily commerce, it was decided to reform the townships. By joining the southeasterly part of Cockermouth and the southwesterly part of Plymouth, the compact town of Hebron was formed on June 15, 1792. The remnant of Cockermouth was renamed Groton four years later.

According to Elmer M. Hunt in his book New Hampshire Town Names and Whence They Came, the new town was named Hebron at the suggestion of Samuel Phelps, who was born in Hebron, Conn.

## Major Family Groups

This study included 3026 individuals who either moved to, were born in or died in Hebron, NH between 1700 and 1900. Within this population I have defined a major surname as one in which there were 10 or more individuals. The major surnames that appear in this population are:

| <b>Surname</b> | <b>Number in Study</b> |
|----------------|------------------------|
| Adams          | 22                     |
| Bailey         | 11                     |
| Ball           | 111                    |
| Barnard        | 17                     |
| Bartlett       | 39                     |
| Blodgett       | 14                     |
| Blood          | 11                     |
| Bowers         | 13                     |
| Braley         | 13                     |
| Brown          | 22                     |
| Butterfield    | 17                     |
| Cilley         | 44                     |
| Colburn        | 23                     |
| Colby          | 18                     |
| Crawford       | 11                     |
| Crosby         | 37                     |
| Cummings       | 31                     |
| Davis          | 16                     |
| Dustin         | 12                     |
| Esty           | 36                     |
| Ferrin         | 32                     |
| Follansbee     | 11                     |
| Fowler         | 11                     |
| Fox            | 19                     |
| Gale           | 13                     |
| George         | 26                     |
| Goodhue        | 49                     |
| Greenleaf      | 12                     |
| Griffin        | 10                     |
| Hardy          | 22                     |
| Hazelton       | 78                     |
| Hobart         | 87                     |
| Jewell         | 28                     |
| Jewett         | 30                     |
| Kendall        | 36                     |
| Kidder         | 37                     |

|         |     |
|---------|-----|
| Kimball | 11  |
| Lovejoy | 42  |
| McClure | 10  |
| Merrill | 27  |
| Morgan  | 11  |
| Morse   | 29  |
| Muzzey  | 17  |
| Nelson  | 12  |
| Nevens  | 15  |
| Norris  | 31  |
| Noyes   | 31  |
| Ordway  | 63  |
| Page    | 24  |
| Pattee  | 11  |
| Perkins | 16  |
| Phelps  | 39  |
| Pierce  | 31  |
| Pike    | 103 |
| Powers  | 16  |
| Pratt   | 12  |
| Putney  | 15  |
| Reed    | 19  |
| Rogers  | 18  |
| Rollins | 12  |
| Ross    | 11  |
| Russell | 14  |
| Sanborn | 17  |
| Sawyer  | 10  |
| Smith   | 48  |
| Vickery | 12  |
| Walker  | 26  |
| Wheeler | 24  |
| Wheet   | 22  |
| Whipple | 12  |
| Wise    | 44  |
| Wright  | 10  |

# Genealogical Demographics

## Birth Month Statistics

The birth month patterns of this population could be studied for 1262 individuals. Of this subset with known birth months, 655 were male and 607 were female. The raw data ranked ordered by total births in a given month of the year are:

| Month of Year | Males born | Females born | Total       |
|---------------|------------|--------------|-------------|
| 3             | 64         | 67           | 131         |
| 5             | 68         | 53           | 121         |
| 8             | 57         | 63           | 120         |
| 7             | 57         | 60           | 117         |
| 4             | 55         | 61           | 116         |
| 6             | 53         | 52           | 105         |
| 12            | 55         | 45           | 100         |
| 1             | 53         | 39           | 92          |
| 10            | 52         | 40           | 92          |
| 9             | 49         | 41           | 90          |
| 11            | 53         | 37           | 90          |
| 2             | 39         | 49           | 88          |
| <b>TOTAL</b>  | <b>655</b> | <b>607</b>   | <b>1262</b> |

Table 1

Birth Month

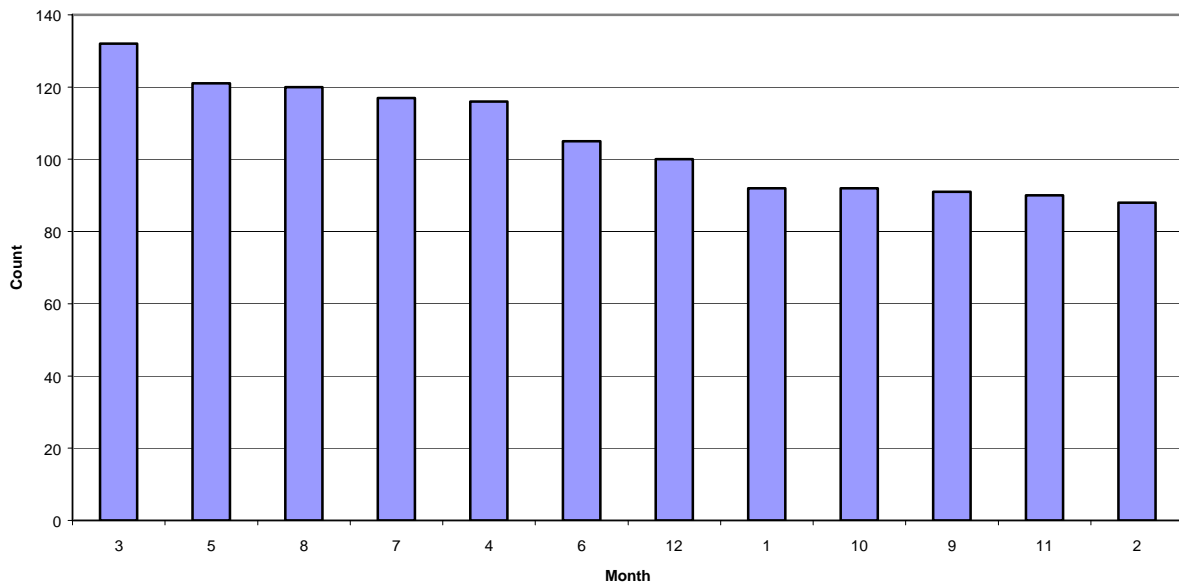
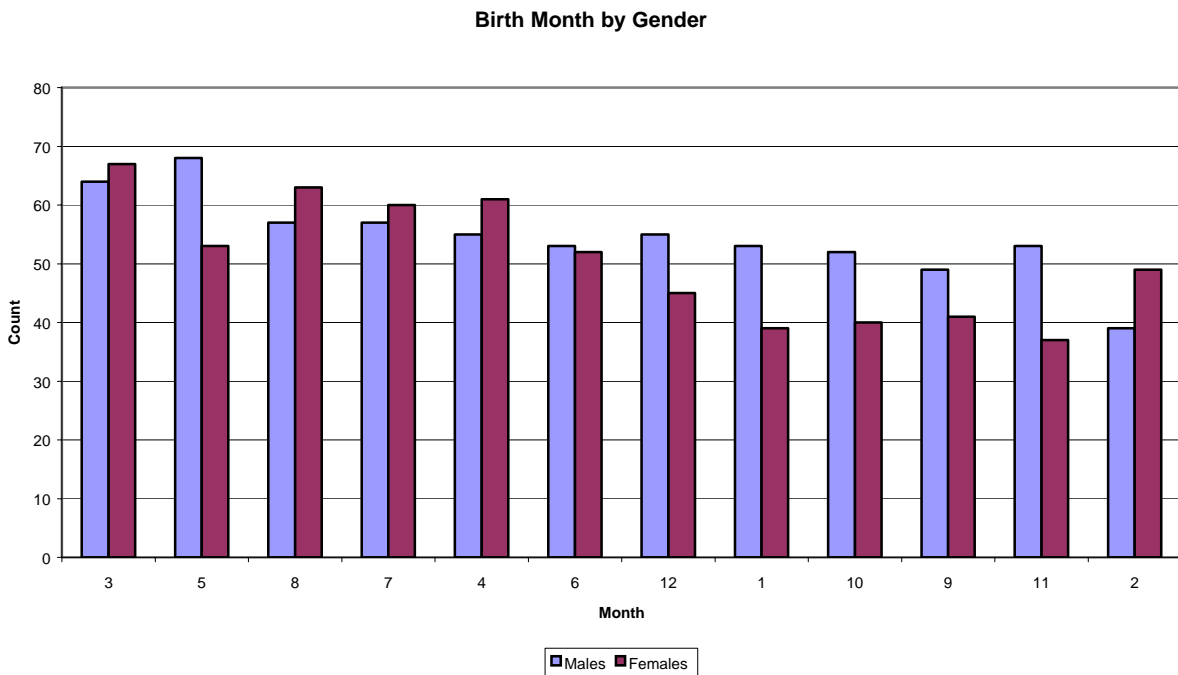

Chart 1 – Total Population



As can be seen, the months March (3) through and including August (8), representing 50% of the year, is the time frame when the majority (56%) of children were born. If we include September, this seven month period would represent 58% of the year and 63% of the births. Prima facie there would appear to be a selection process that resulted in the majority of births occurring in the warmer months. This is misleading, however, more children born during the colder months died in infancy or at birth than children born in the warmer months. Many children who died at or near birth were never named or recorded. When they were recorded it was simply “son (or daughter)– died in infancy” with no associated dates or data. In fact, as will be clear below, deaths in general were higher during the colder months. As for infancy and at birth deaths, the lack of antibiotics, lower nutritional levels, and the greater susceptibility to colds, flu and pneumonia during the colder months probably explains the data.

The data can also be looked at by gender:



**Chart 2**

This gender data tells a different story. Male births are more evenly spread throughout the year, whereas, female births are significantly tipped to the warmer parts of the year. Where 54% of males were born in the six warm months, nearly 59% of females were born in the same period. This difference of nearly 5% is significant and its explanation is not obvious. Even if the previous explanation involving unrecorded infant deaths in cold weather is accurate, why should girl babies be more susceptible to these seasonal diseases than boy babies? Could there be a cultural explanation? One interpretation of the data would be that more girls who died at birth or soon after went unrecorded than boys. There is a well known statistic in agrarian communities from anthropological studies that demonstrates that girl babies were considered less valuable, less wanted than boy babies, and girl infanticide (usually by exposure) was significantly higher as well. The interpretation of the data offered would indicate that less care was taken about

recording female births and deaths than was taken with males in the early Hebron agrarian community.

### **Marriage Statistics**

The population data supplied marriage information for 549 individuals. The age at the time of **first** marriage statistics are:

**Table 3**

|        | Population | Males | Females |
|--------|------------|-------|---------|
| Mean   | 24.5       | 25.9  | 23.3    |
| Median | 23.0       | 24.0  | 21.0    |
| Count  | 549        | 262   | 287     |

**Table 4**

| Age at Marriage | Males | Females | Total |
|-----------------|-------|---------|-------|
| 13              | 1     | 1       | 2     |
| 14              | 0     | 2       | 2     |
| 15              | 0     | 3       | 3     |
| 16              | 2     | 9       | 11    |
| 17              | 0     | 13      | 13    |
| 18              | 2     | 23      | 25    |
| 19              | 4     | 30      | 34    |
| 20              | 7     | 34      | 41    |
| 21              | 31    | 32      | 63    |
| 22              | 26    | 26      | 52    |
| 23              | 31    | 23      | 54    |
| 24              | 33    | 12      | 45    |
| 25              | 20    | 14      | 34    |
| 26              | 29    | 8       | 37    |
| 27              | 12    | 10      | 22    |
| 28              | 10    | 6       | 16    |
| 29              | 5     | 2       | 7     |
| 30              | 15    | 6       | 21    |
| 31              | 5     | 3       | 8     |
| 32              | 6     | 2       | 8     |
| 33              | 1     | 5       | 6     |
| 34              | 1     | 2       | 3     |
| 35              | 4     | 1       | 5     |
| 36              | 3     | 3       | 6     |
| 37              | 3     | 3       | 6     |
| 38              | 0     | 1       | 1     |
| 39              | 0     | 3       | 3     |
| 40              | 0     | 1       | 1     |
| 41              | 0     | 0       | 0     |
| 42              | 3     | 1       | 4     |
| 43              | 0     | 2       | 2     |

**Table 4 Continued**

| <b>Age at Marriage</b> | <b>Males</b> | <b>Females</b> | <b>Total</b> |
|------------------------|--------------|----------------|--------------|
| 44                     | 0            | 0              | 0            |
| 45                     | 1            | 0              | 1            |
| 46                     | 3            | 0              | 3            |
| 47                     | 0            | 0              | 0            |
| 48                     | 1            | 2              | 3            |
| 49                     | 0            | 0              | 0            |
| 50                     | 0            | 0              | 0            |
| 51                     | 0            | 0              | 0            |
| 52                     | 1            | 1              | 2            |
| 53                     | 0            | 0              | 0            |
| 54                     | 0            | 0              | 0            |
| 55                     | 1            | 1              | 2            |
| 56                     | 0            | 0              | 0            |
| 57                     | 0            | 0              | 0            |
| 58                     | 0            | 1              | 1            |
| 59                     | 0            | 0              | 0            |
| 60                     | 0            | 0              | 0            |
| 61                     | 1            | 0              | 1            |
| 62                     | 0            | 1              | 1            |
| <b>TOTALS</b>          | <b>262</b>   | <b>287</b>     | <b>549</b>   |

**Males - Age of 1st Marriage**

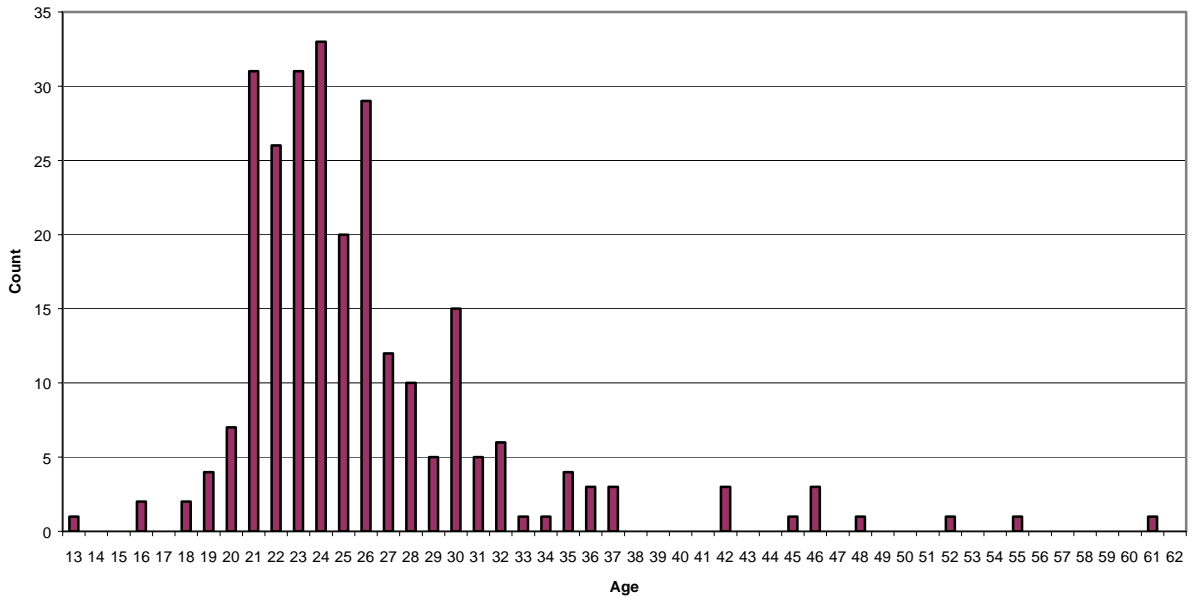

**Chart 3a**

Females - Age at 1st Marriage

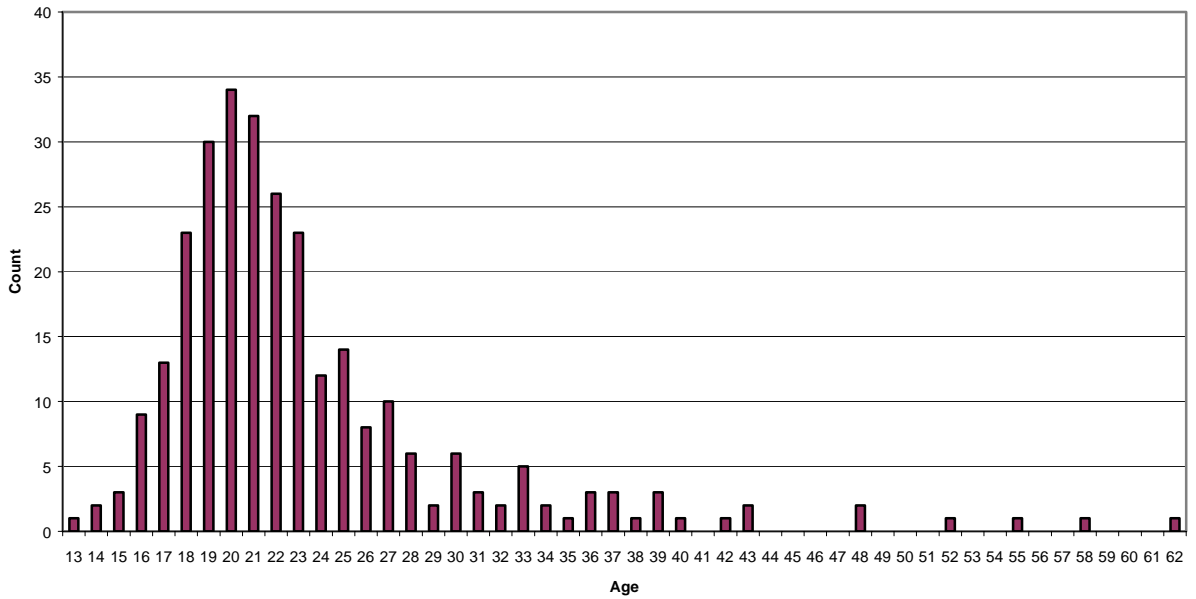

Chart 3b

Males, on average, married some 2 and a half years later in life than females. The mean age of 23.3 and 25.9 for females and males respectively is fairly late in life compared to other sections of the United States for the same time period. This is consistent with other New England towns where a strong Puritan influence usually led to marriages occurring later than in non-Puritan or Catholic influenced areas of the country.

**Child Birth Statistics**

**Table 5 – Age of Childbearing - Females**

|        | <b>1<sup>st</sup> Child</b> | <b>Last Child</b> |
|--------|-----------------------------|-------------------|
| Count  | 275                         | 275               |
| Mean   | 25.495                      | 32.614            |
| Oldest | 46                          | 48                |

**Age at Birth First Child - Females**

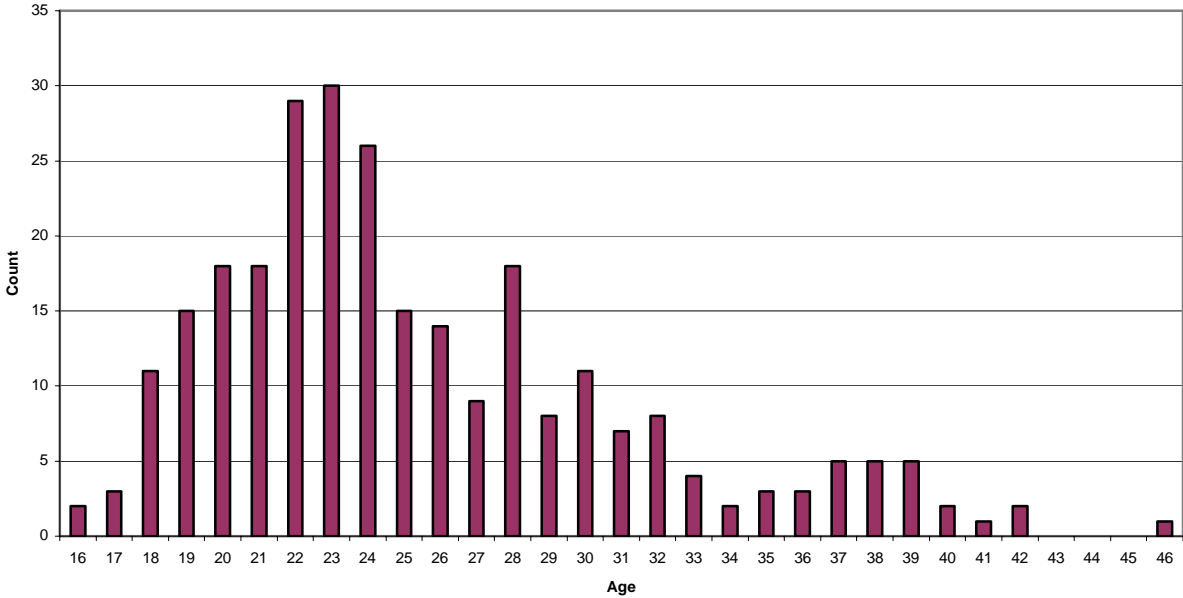

**Chart 4**

While it is not unusual to find in Chart 4 that most women were having their first child in their early twenties, given the mean age of marriage at 23.3 years, it is unusual to see so many women having children well into their late forties, as is evident in Chart 5 on the next page. The lack of, or the non-practice of, birth control methods can explain part of this late birthing, but it can be concluded that, in general, women were very healthy and fit to (a) have children that late, and (b) not have a high “died in child birth” statistic to go with it. As will be seen in the following section on Death Statistics, there was no unusual “died in child birth” statistic for forty year old women. So, it is concluded that women in Hebron during this period were physically very fit and healthy.

### Age at Birth of Last Child - Females

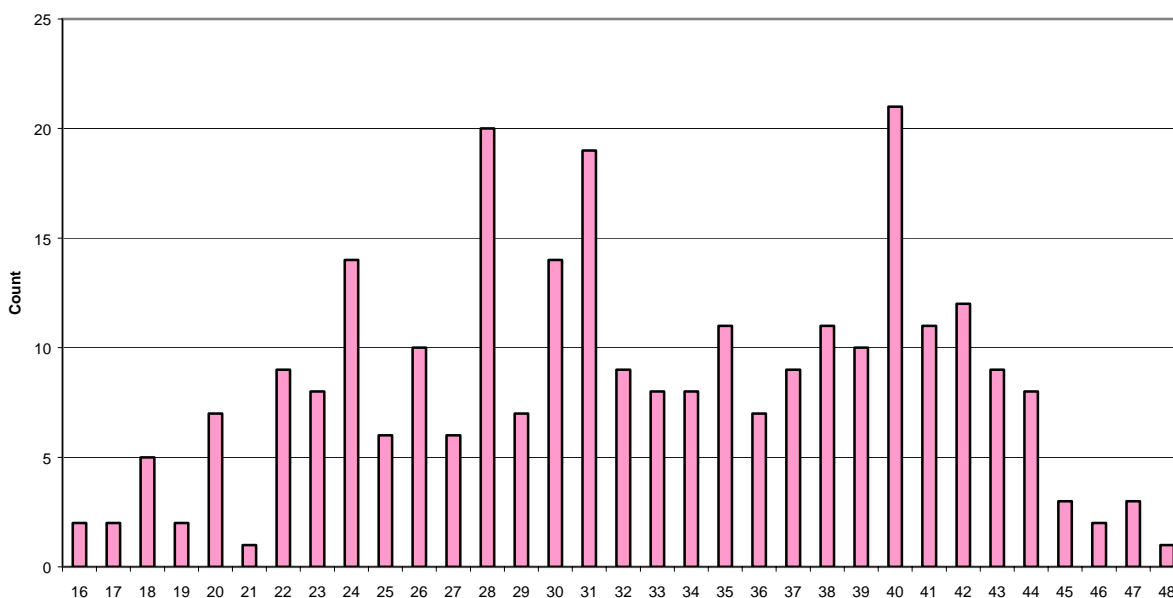

**Chart 5**

**Table 5 – Age of Childbearing - Males**

|        | <b>1<sup>st</sup> Child</b> | <b>Last Child</b> |
|--------|-----------------------------|-------------------|
| Count  | 304                         | 304               |
| Mean   | 29.461                      | 33.780            |
| Oldest | 54                          | 58                |

The child begetting pattern for men has the one surprise. Even though the mean age for men to beget their first child, 29.461 years, is some 4 years later than for women, 25.495 years, the mean age for men to beget their last child at 33.78 years is only slightly more than 1 year later than women's 32.61 years. What makes this surprising is that many of these men remarried after losing a wife, sometimes two or more times, and usually married women young enough to have children. Further, men's ability to beget children late into life, well beyond the menopause age of women, resulted in some men begetting children into their late 50's. (See Chart 6 and 7). Therefore, it would be expected that the mean age for men to beget their last child would be considerably later than for women. The explanation for this discrepancy seems to be in the fact that men did not, as a rule, remarry women considerably younger than themselves. In fact, when you review marriages, couple by couple, you will see that many, if not most, men who remarried after being widowed, married women their own age or slightly older than themselves. This was probably due to economic reasons as much as anything, as (1) older widows, often had substantial holdings in land and other assets, and (2) marrying younger women would have a higher probability of resulting in more children, which some men may not have wanted. Extra children from a second or third marriage made estate settlements difficult. Or (3) women their own age or older were all that was available as the younger women were, as we saw, married by 24.

Age at Birth First Child - Males

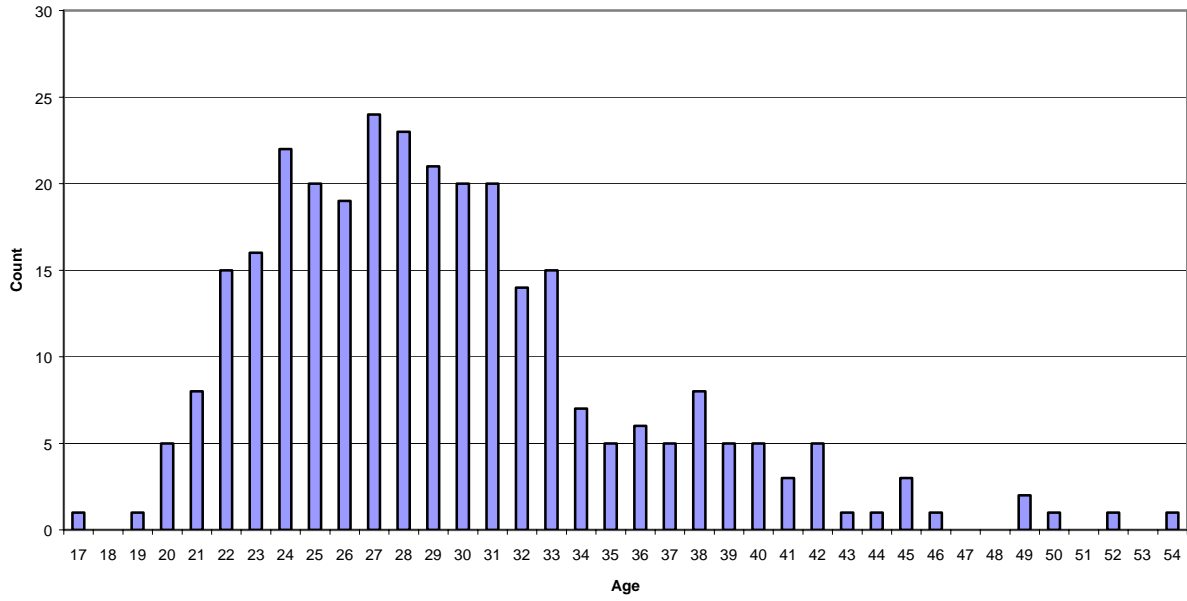

Chart 6

Age at Birth Last Child - Males

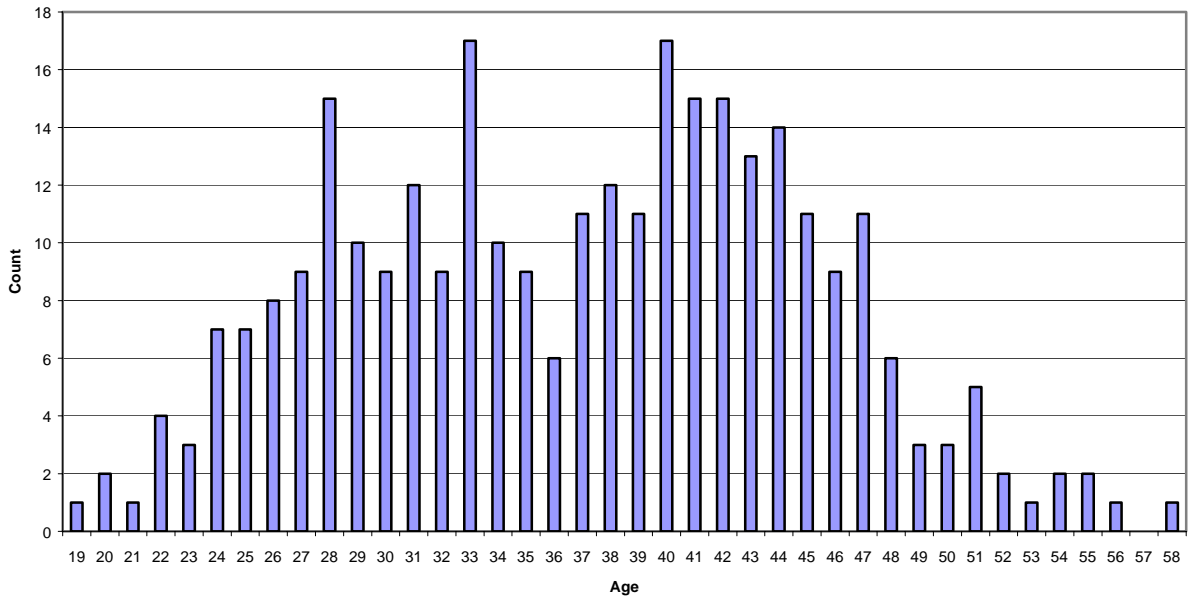
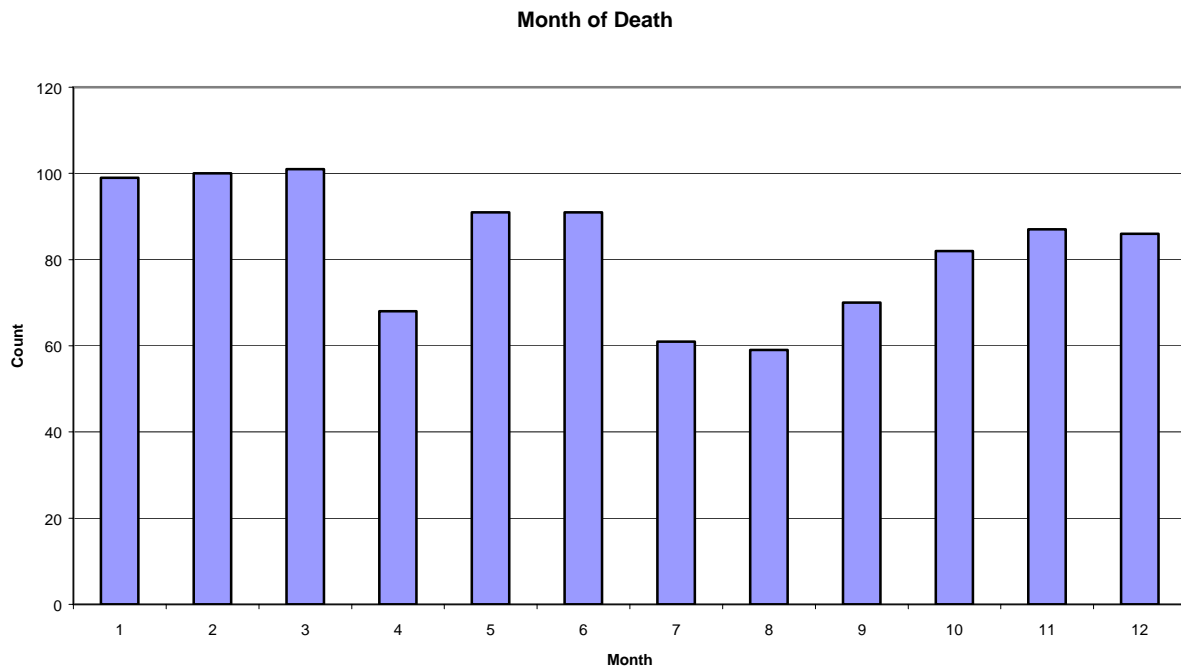

Chart 7

## Death Statistics

The first question, as with births, was is there a pattern in the months in which deaths occurred. There were Month of Death data for 992 individuals in this study. Not surprisingly, given the cold winters of New Hampshire, there were more deaths during the colder months. See Chart 8 below.



**Chart 8**

The single surprise in this data is the high death rate in May (5) and June (6). When we look at the data sorted by gender the data shows a slightly different underlying pattern. See Chart 9. In Chart 9 May is a particularly bad month for men, and June has a higher than mean death rate for men and women. Why is this? A possibility is that May and June are the two months when major farming activities occur in the preparation of fields, fences and wood lots for the coming season. Could it be that farm related accidents explain the higher than mean (mean = 82.67 deaths per month) for these two months?

The colder months stretching from October (10) through March (3) were the hardest months to survive for a number of reasons: (1) poorer nutrition, (2) the lack of antibiotics for diseases such as pneumonia, (3) the continuing need to be in cold, damp work locations to supply firewood and tend livestock, and (4) the general higher level of toxins present when forced to stay indoors in wood heated houses. It was often during these months when Diphtheria, Typhoid and Flu epidemics struck. As examples, during the Typhoid epidemic of 1815, the Greenleaf family lost five children between November 13 and December 13, and again during the



Diphtheria epidemic of 1863-1864 between October 4, 1863 and February 3, 1864, the Griffin family lost four members.

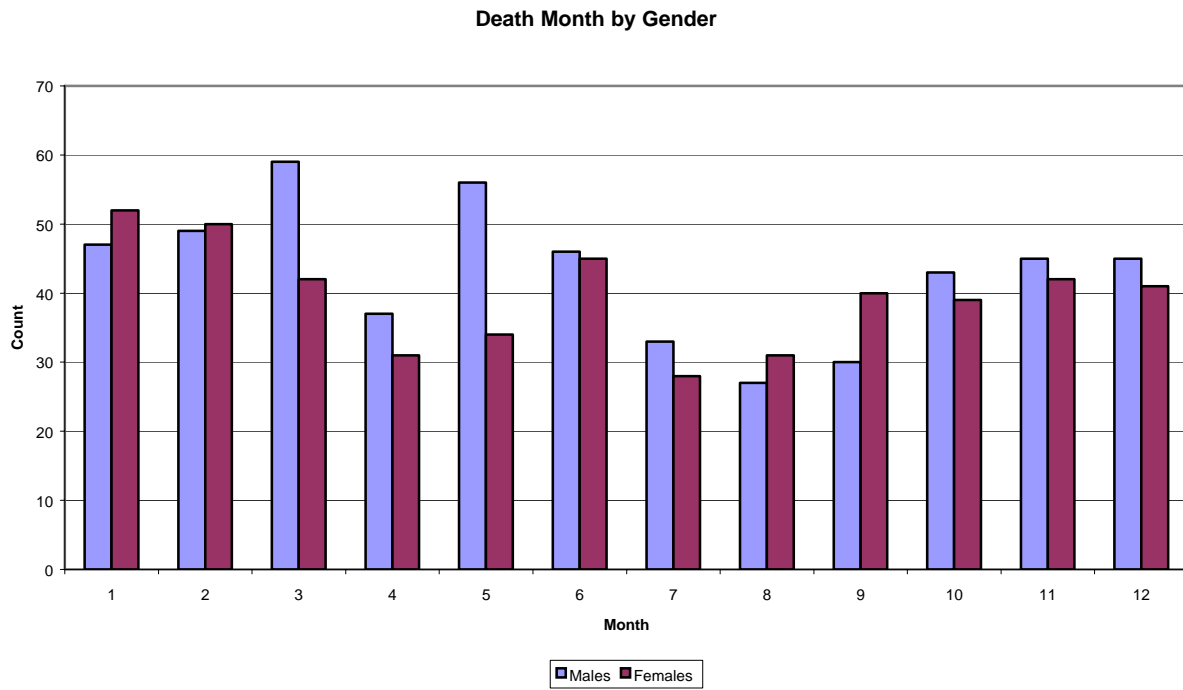

**Chart 9**

## Genealogical Demographics by Family

A study was made of vital statistics for families with statistically significant populations. Statistically significant was defined as families with 9 or more members. Two families met this criteria but were removed from the statistics: The Greenleaf and Griffin families were removed because of the large loss of family members during the various epidemics severely skewed the resulting statistics for those families. The Wheeler family was excluded because of the fifteen members studied complete data was not available for ten of them. The families used in this part of the study are:

| <b>Last Name</b> | <b>Population</b> |
|------------------|-------------------|
| Ball             | 43                |
| Bartlett         | 18                |
| Barnard          | 11                |
| Cilley           | 9                 |
| Colburn          | 9                 |
| Crosby           | 25                |
| Cummings         | 10                |
| Esty             | 14                |
| Ferrin           | 22                |
| George           | 17                |
| Goodhue          | 16                |
| Hardy            | 11                |
| Hazelton         | 64                |
| Hobart           | 41                |
| Jewell           | 18                |
| Jewett           | 15                |
| Kendall          | 11                |
| Lovejoy          | 13                |
| Merrill          | 13                |
| Morgan           | 9                 |
| Morse            | 10                |
| Nevens           | 9                 |
| Norris           | 25                |
| Noyes            | 19                |
| Ordway           | 35                |
| Phelps           | 11                |
| Pierce           | 15                |
| Pike             | 70                |
| Powers           | 9                 |
| Putney           | 9                 |
| Ross             | 9                 |
| Smith            | 15                |
| Walker           | 20                |
| Wise             | 19                |
| <b>TOTAL</b>     | <b>679</b>        |

This study again focused on age at marriage, age at birth of first and last children, age at death. First marriages.

**Chart 6 – Average Age of First Marriage by Family**

| <b>Last Name</b> | <b>Ave Age at first marriage</b> | <b>Population</b> |
|------------------|----------------------------------|-------------------|
| Jewell           | 20.0                             | 18                |
| Barnard          | 20.0                             | 11                |
| Pierce           | 20.4                             | 15                |
| Noyes            | 20.6                             | 19                |
| Phelps           | 20.7                             | 11                |
| Lovejoy          | 21.3                             | 13                |
| Cilley           | 22.3                             | 9                 |
| Ross             | 23.0                             | 9                 |
| Putney           | 23.3                             | 9                 |
| Jewett           | 23.4                             | 15                |
| Pike             | 23.4                             | 70                |
| Cummings         | 23.5                             | 10                |
| Kendall          | 23.7                             | 11                |
| Ordway           | 23.8                             | 35                |
| Walker           | 23.8                             | 20                |
| Wise             | 23.9                             | 19                |
| Powers           | 24.0                             | 9                 |
| Hazelton         | 24.1                             | 64                |
| Hardy            | 24.3                             | 11                |
| Hobart           | 24.5                             | 41                |
| Nevens           | 24.6                             | 9                 |
| Norris           | 24.7                             | 25                |
| Esty             | 25.0                             | 14                |
| Morgan           | 25.3                             | 9                 |
| Goodhue          | 25.3                             | 16                |
| Ball             | 25.4                             | 43                |
| Crosby           | 25.5                             | 25                |
| George           | 25.7                             | 17                |
| Smith            | 28.0                             | 15                |
| Ferrin           | 28.2                             | 22                |
| Colburn          | 29.0                             | 9                 |
| Merrill          | 29.0                             | 13                |
| Morse            | 30.3                             | 10                |
| Bartlett         | 31.3                             | 18                |
| <b>TOTAL</b>     |                                  | <b>679</b>        |
| <b>Mean</b>      | <b>24.5</b>                      |                   |
| <b>St. Dev</b>   | <b>2.8</b>                       |                   |
| <b>Maximum</b>   | <b>31.3</b>                      |                   |
| <b>Minimum</b>   | <b>20.0</b>                      |                   |
| <b>Median</b>    | <b>24.0</b>                      |                   |

The age of first marriage distribution is typical of New England towns with the exception of the Morse and Bartlett families that have an average age greater than 30 years old which is fairly late, even by New England standards.

From Chart 7 below we see that the average age at the time of the birth of a first child, 28.4 follows some 4 years after the average age at marriage of 24.5. This implies that couples were not generally being pushed into marriage because of prenuptial pregnancies. In fact, 4 years is such a long time between marriage and first born child that it can be concluded that couples generally worked to establish their home and income before children were conceived. This in turn begs the question how did they prevent pregnancy? Surely, they did not all practice abstinence for 4 years. There were several methods available to these early settlers to control pregnancy. Honey for example made a fairly effective spermicide. The book to read is Sex in History by Reay Tannahill. But the real reason pregnancy came so long after marriage was probably the hard work and subsistence diets of young married couples. The reason lactating women have very low pregnancy rates is because a woman has to have above a minimum amount of body fat to become pregnant. In the case of our early settlers, young women working, side-by-side, with their husbands, clearing fields, building a house and establishing a life together, probably did not have excess body fat, and perhaps, insufficient body fat to allow for pregnancy. Of the 212 women in the database where marriage and age at first child data is known, only 4 were evidently pregnant at the time of their marriage, and another 36 had children within a year of their marriage.

The second point to be made from Chart 7 is the unusually high (19%) of people who had their first child after the age of 30, with the Colburn family being as late as 36 years of age. This seems to fly in the face of the popular belief that farming communities had children early and often. Not so in this study group.

**Chart 7 – Average age at time of Birth of First Child**

| <b>Last Name</b> | <b>Ave Age at birth of first child</b> | <b>Population</b> |
|------------------|--|-------------------|
| Morgan           | 23.5                                   | 9                 |
| Hazelton         | 24.3                                   | 64                |
| Pierce           | 24.4                                   | 15                |
| Ordway           | 25.1                                   | 35                |
| Lovejoy          | 25.5                                   | 13                |
| Kendall          | 25.8                                   | 11                |
| George           | 26.0                                   | 17                |
| Ross             | 26.0                                   | 9                 |
| Pike             | 26.1                                   | 70                |
| Walker           | 26.3                                   | 20                |
| Morse            | 26.5                                   | 10                |
| Powers           | 26.5                                   | 9                 |
| Ball             | 26.6                                   | 43                |
| Crosby           | 26.7                                   | 25                |
| Putney           | 26.8                                   | 9                 |
| Jewett           | 27.0                                   | 15                |
| Noyes            | 27.3                                   | 19                |

| <b>Last Name</b> | <b>Ave Age at birth of first child</b> | <b>Population</b> |
|------------------|--|-------------------|
| Merrill          | 28.3                                   | 13                |
| Hobart           | 28.4                                   | 41                |
| Phelps           | 28.9                                   | 11                |
| Norris           | 29.0                                   | 25                |
| Wise             | 29.1                                   | 19                |
| Bartlett         | 29.5                                   | 18                |
| Smith            | 29.5                                   | 15                |
| Cummings         | 30.2                                   | 10                |
| Ferrin           | 30.9                                   | 22                |
| Hardy            | 31.2                                   | 11                |
| Barnard          | 31.2                                   | 11                |
| Jewell           | 31.3                                   | 18                |
| Nevens           | 32.0                                   | 9                 |
| Esty             | 32.8                                   | 14                |
| Cilley           | 33.0                                   | 9                 |
| Goodhue          | 33.0                                   | 16                |
| Colburn          | 36.0                                   | 9                 |
| TOTAL            |  | 679               |
| <b>Mean</b>      | <b>28.4</b>                            |                   |
| <b>St. Dev</b>   | <b>3.0</b>                             |                   |
| <b>Maximum</b>   | <b>36.0</b>                            |                   |
| <b>Minimum</b>   | <b>23.5</b>                            |                   |
| <b>Median</b>    | <b>27.8</b>                            |                   |

**Chart 7 continued**

Chart 8 which lists average ages at the time of the birth of last children seems fairly typical. We will study this data broken down by gender in the next section starting on page 33.

**Chart 8 – Average Age at Time of Birth of Last Child**

| <b>Last Name</b> | <b>Ave Age at birth of last child</b> | <b>Population</b> |
|------------------|---------------------------------------|-------------------|
| Cilley           | 32.3                                  | 9                 |
| George           | 33.3                                  | 17                |
| Ross             | 33.3                                  | 9                 |
| Walker           | 33.5                                  | 20                |
| Cummings         | 33.7                                  | 10                |
| Crosby           | 34.0                                  | 25                |
| Phelps           | 34.1                                  | 11                |
| Pierce           | 34.3                                  | 15                |
| Morgan           | 35.0                                  | 9                 |
| Lovejoy          | 35.4                                  | 13                |

| <b>Last Name</b> | <b>Ave Age at birth of last child</b> | <b>Population</b> |
|------------------|---------------------------------------|-------------------|
| Hardy            | 35.5                                  | 11                |
| Smith            | 35.8                                  | 15                |
| Bartlett         | 36.6                                  | 18                |
| Nevens           | 37.0                                  | 9                 |
| Noyes            | 37.1                                  | 19                |
| Wise             | 37.3                                  | 19                |
| Colburn          | 37.4                                  | 9                 |
| Ferrin           | 37.4                                  | 22                |
| Powers           | 37.6                                  | 9                 |
| Barnard          | 37.6                                  | 11                |
| Merrill          | 37.8                                  | 13                |
| Putney           | 37.8                                  | 9                 |
| Morse            | 37.8                                  | 10                |
| Goodhue          | 37.8                                  | 16                |
| Pike             | 37.9                                  | 70                |
| Hazelton         | 38.0                                  | 64                |
| Ball             | 38.1                                  | 43                |
| Esty             | 39.4                                  | 14                |
| Kendall          | 39.6                                  | 11                |
| Hobart           | 39.7                                  | 41                |
| Norris           | 40.0                                  | 25                |
| Jewett           | 40.0                                  | 15                |
| Jewell           | 40.8                                  | 18                |
| Ordway           | 44.1                                  | 35                |
|                  |                                       | 679               |
| <b>Mean</b>      | <b>37.0</b>                           |                   |
| <b>St. Dev</b>   | <b>2.6</b>                            |                   |
| <b>Maximum</b>   | <b>44.1</b>                           |                   |
| <b>Minimum</b>   | <b>32.3</b>                           |                   |
| <b>Median</b>    | <b>37.4</b>                           |                   |

**Chart 8 continued**

Average age at death in Chart 9 shows the widest spread of data. Why, for example, did the Bartletts live on average some 35 years longer than the Barnards. All of these families were farm families, all lived in approximately the same economic strata, all ate nearly the same foods and all drank the same water. At first glance one might think that statistics is playing a role as a result of the difference in family sizes. But that critique is refuted by the distribution within the data base of smaller and larger families. The large families of Norris, Pike, Hobart, Ball Ordway, Hazelton and Crosby (all over 25 individuals) fall in all quadrants of the data base sorted by average age, as do the smaller families. One might conclude that genetics is playing a role. Twin studies have shown, fairly conclusively, that 60-70% of who and what we are is genetic and the remainder environmental. Could it be that 60-70% of the distribution in this data is

genetic? Another, and perhaps the underlying driver in this data is childhood death distribution. For example, the family with the lowest average lifetime is the Barnards at 34.8 years. When you look at this family in detail you see that five of the eleven members of this family died before their second birthday. Three lived over 74 years and two over 86 years. The point is, that small sample sizes, and the effects of the various epidemics that effected mainly the young, play havoc with this data and, beyond trends, specific conclusions about particular families should not be drawn.

That said, there are some families that seem to defy the odds. The Bartletts have 9 members, 50% of the sample population, living past 80 years with 3 living into their nineties. This would certainly be a candidate for genetics as an explanation. Likewise with the 7 members of the Jewell family that lived past 80, and with one member making 90. The Bartletts and Jewells would be considered long-lived even by today's standards.

The Pike (70), Ordway (35), Hazelton (64) and Hobart (41) families have the largest membership in this study, in aggregate some 30.9% of the entire database. The fact that their average ages at death are respectively 51.1, 50.6, 50.1 and 49 leads to the conclusion that the average life expectancy during the 18<sup>th</sup> and 19<sup>th</sup> centuries in Hebron was approximately 50 years. Using the entire database, including these families, the mean age at death was 53.6 years

**Chart 9 Average Age at Death by Family**

| <b>Last Name</b> | <b>Ave Age at death</b> | <b>Population</b> |
|------------------|-------------------------|-------------------|
| Bartlett         | 69.7                    | 18                |
| Jewell           | 66.2                    | 18                |
| Wise             | 64.1                    | 19                |
| Esty             | 63.1                    | 14                |
| Phelps           | 62.5                    | 11                |
| Morgan           | 61.7                    | 9                 |
| Norris           | 61.3                    | 25                |
| Colburn          | 61.2                    | 9                 |
| Merrill          | 60.8                    | 13                |
| Jewett           | 59.0                    | 15                |
| Hardy            | 57.6                    | 11                |
| Pierce           | 57.6                    | 15                |
| Noyes            | 56.3                    | 19                |
| Nevens           | 56.2                    | 9                 |
| Ball             | 56.0                    | 43                |
| Putney           | 55.9                    | 9                 |
| Morse            | 55.2                    | 10                |
| Cilley           | 53.4                    | 9                 |
| Powers           | 52.7                    | 9                 |
| George           | 51.2                    | 17                |
| Pike             | 51.1                    | 70                |
| Ordway           | 50.6                    | 35                |
| Hazelton         | 50.1                    | 64                |
| Lovejoy          | 50.0                    | 13                |
| Hobart           | 49.0                    | 41                |

| <b>Last Name</b>        | <b>Ave Age at death</b> | <b>Population</b> |
|-------------------------|-------------------------|-------------------|
| Walker                  | 48.3                    | 20                |
| Cummings                | 47.6                    | 10                |
| Ferrin                  | 45.6                    | 22                |
| Crosby                  | 44.3                    | 25                |
| Goodhue                 | 43.9                    | 16                |
| Ross                    | 42.8                    | 9                 |
| Smith                   | 40.9                    | 15                |
| Kendall                 | 40.9                    | 11                |
| Barnard                 | 34.8                    | 11                |
| <b>TOTAL POPULATION</b> |                         | <b>679</b>        |
| <b>Mean</b>             | <b>53.6</b>             |                   |
| <b>St. Dev</b>          | <b>8.1</b>              |                   |
| <b>Maximum</b>          | <b>69.7</b>             |                   |
| <b>Minimum</b>          | <b>34.8</b>             |                   |
| <b>Median</b>           | <b>54.3</b>             |                   |

**Chart 9 continue**



## Genealogical Demographics by Family by Gender

In this section of the study all families were sorted by gender. Within each gender data base, all families with less than 5 members of that gender were excluded. The Barnard family data was excluded due to the death in childhood reasons stated in the prior section. This resulted in Chart 10 below, in which you will see blanks for those gender-families that were removed from the statistics. This resulted in the females data base reducing from 256 individuals to 212, and for males from 412 to 400 individuals. Sorting the data this way, and excluding gender groups below 5 resulted in slightly different overall statistics from the all inclusive statistics given in the section immediately prior.

First, the marriage age delta from age at first child is down to 3 years from 4. However, this 3 years still needs explaining and the explanation given above still holds true here as well.

**Chart 10 – Composite Family Data by Gender**

| Female Age at first marriage | Female Age at birth of first child | Female Age at birth of last child | Female Age at death | Female Last Name | Count | Male Age at first marriage | Male Age at birth of first child | Male Age at birth of last child | Male Age at death | Male Last Name | Count | Total |
|------------------------------|------------------------------------|-----------------------------------|---------------------|------------------|-------|----------------------------|----------------------------------|---------------------------------|-------------------|----------------|-------|-------|
| 24.0                         | 25.8                               | 34.0                              | 60.9                | Ball             | 15    | 26.5                       | 27.1                             | 40.6                            | 53.4              | Ball           | 28    | 43    |
| 31.3                         | 28.6                               | 37.7                              | 66.5                | Bartlett         | 11    |                            | 31.0                             | 35.0                            | 74.7              | Bartlett       | 7     | 18    |
|                              |                                    |                                   |                     | Cilley           | 1     | 22.3                       | 33.0                             | 32.3                            | 53.8              | Cilley         | 8     | 9     |
| 31.0                         | 32.5                               | 36.0                              | 52.8                | Colburn          | 5     |                            |                                  |                                 |                   | Colburn        | 4     | 9     |
| 23.0                         | 26.3                               | 28.5                              | 36.5                | Crosby           | 11    | 26.0                       | 27.0                             | 37.1                            | 50.5              | Crosby         | 14    | 25    |
| 24.0                         | 27.5                               | 27.5                              | 32.0                | Cummings         | 5     | 23.0                       | 31.5                             | 36.8                            | 63.2              | Cummings       | 5     | 10    |
|                              |                                    |                                   |                     | Esty             | 2     | 25.0                       | 32.8                             | 39.4                            | 65.6              | Esty           | 12    | 14    |
| 28.0                         | 36.0                               | 41.0                              | 31.0                | Ferrin           | 6     | 28.3                       | 30.0                             | 37.0                            | 51.1              | Ferrin         | 16    | 22    |
| 21.7                         | 24.0                               | 38.0                              | 52.0                | George           | 8     | 28.8                       | 26.4                             | 32.4                            | 50.6              | George         | 9     | 17    |
|                              |                                    |                                   |                     | Goodhue          | 4     | 30.0                       | 33.0                             | 37.8                            | 47.3              | Goodhue        | 12    | 16    |
| 19.5                         | 29.5                               | 29.5                              | 48.7                | Hardy            | 7     |                            |                                  |                                 |                   | Hardy          | 4     | 11    |
| 21.3                         | 21.3                               | 34.2                              | 47.9                | Hazelton         | 33    | 27.3                       | 27.3                             | 41.8                            | 52.5              | Hazelton       | 31    | 64    |
| 23.7                         | 26.2                               | 36.5                              | 47.6                | Hobart           | 14    | 24.7                       | 29.9                             | 41.3                            | 49.7              | Hobart         | 27    | 41    |
| 18.0                         | 19.0                               | 20.0                              | 67.2                | Jewell           | 5     | 21.0                       | 33.8                             | 45.0                            | 65.8              | Jewell         | 13    | 18    |
|                              |                                    |                                   |                     | Jewett           | 4     | 23.2                       | 27.0                             | 40.0                            | 56.9              | Jewett         | 11    | 15    |
|                              |                                    |                                   |                     | Kendall          | 3     | 24.5                       | 28.0                             | 40.0                            | 39.1              | Kendall        | 8     | 11    |
| 21.0                         | 29.5                               | 38.0                              | 53.7                | Lovejoy          | 7     | 22.0                       | 21.5                             | 31.5                            | 45.7              | Lovejoy        | 6     | 13    |
| 24.5                         | 24.0                               | 33.0                              | 60.0                | Merrill          | 6     | 33.5                       | 32.5                             | 42.5                            | 61.6              | Merrill        | 7     | 13    |

| Female Age at first marriage | Female Age at birth of first child | Female Age at birth of last child | Female Age at death | Female Last Name | Count |
|------------------------------|------------------------------------|-----------------------------------|---------------------|------------------|-------|
|                              |                                    |                                   |                     | Morgan           | 4     |
|                              |                                    |                                   |                     | Morse            | 2     |
| 24.0                         | 26.0                               | 26.0                              | 51.0                | Nevens           | 5     |
|                              |                                    |                                   |                     | Norris           | 4     |
| 20.0                         | 28.0                               | 34.4                              | 56.5                | Noyes            | 11    |
| 22.3                         | 25.0                               | 41.3                              | 40.3                | Ordway           | 14    |
| 20.5                         | 26.5                               | 29.3                              | 56.2                | Phelps           | 6     |
| 21.5                         | 23.6                               | 31.6                              | 54.9                | Pierce           | 7     |
| 21.5                         | 17.5                               | 34.7                              | 45.9                | Pike             | 22    |
|                              |                                    |                                   |                     | Powers           | 1     |
|                              |                                    |                                   |                     | Putney           | 2     |
|                              |                                    |                                   |                     | Ross             | 4     |
| 19.3                         | 28.0                               | 30.0                              | 50.7                | Smith            | 8     |
|                              | 25.8                               | 32.8                              |                     | Walker           | 9     |
|                              |                                    |                                   |                     | Wheeler          | 5     |
| 22.0                         | 23.5                               | 27.5                              | 66.0                | Wise             | 5     |
| <b>23.0</b>                  | <b>26.1</b>                        | <b>32.8</b>                       | <b>51.3</b>         | <b>Mean</b>      | 256   |
| <b>3.5</b>                   | <b>4.1</b>                         | <b>5.2</b>                        | <b>10.3</b>         | <b>St. Dev.</b>  | 212   |
| <b>21</b>                    | <b>22</b>                          | <b>22</b>                         | <b>21</b>           | <b>Count</b>     |       |
| <b>31.3</b>                  | <b>36.0</b>                        | <b>41.3</b>                       | <b>67.2</b>         | <b>Max</b>       |       |
| <b>18.0</b>                  | <b>17.5</b>                        | <b>20.0</b>                       | <b>31.0</b>         | <b>Min</b>       |       |
| <b>22.0</b>                  | <b>26.1</b>                        | <b>33.5</b>                       | <b>52.0</b>         | <b>Median</b>    |       |

| Male Age at first marriage | Male Age at birth of first child | Male Age at birth of last child | Male Age at death | Male Last Name  | Count | Total |
|----------------------------|----------------------------------|---------------------------------|-------------------|-----------------|-------|-------|
| 25.0                       | 23.5                             | 35.0                            | 65.6              | Morgan          | 5     | 9     |
| 35.5                       | 27.7                             | 37.3                            | 52.0              | Morse           | 8     | 10    |
|                            |                                  |                                 |                   | Nevens          | 4     | 9     |
| 25.0                       | 29.0                             | 40.0                            | 57.3              | Norris          | 21    | 25    |
| 23.0                       | 26.2                             | 40.8                            | 55.9              | Noyes           | 8     | 19    |
| 25.3                       | 25.2                             | 45.3                            | 57.5              | Ordway          | 21    | 35    |
| 21.0                       | 32.0                             | 39.0                            | 70.2              | Phelps          | 5     | 11    |
| 19.7                       | 25.7                             | 38.7                            | 60.0              | Pierce          | 8     | 15    |
| 24.3                       | 27.2                             | 38.6                            | 53.6              | Pike            | 48    | 70    |
| 24.0                       | 26.5                             | 39.0                            | 47.9              | Powers          | 8     | 9     |
| 23.5                       | 29.0                             | 36.7                            | 48.3              | Putney          | 7     | 9     |
| 26.0                       | 27.5                             | 36.0                            | 47.2              | Ross            | 5     | 9     |
| 28.0                       | 30.0                             | 37.3                            | 67.7              | Smith           | 7     | 15    |
| 28.3                       | 26.8                             | 34.3                            | 46.3              | Walker          | 11    | 20    |
|                            | 26.5                             | 40.3                            | 35.7              | Wheeler         | 10    | 15    |
| 25.3                       | 30.5                             | 39.8                            | 63.4              | Wise            | 14    | 19    |
| <b>25.5</b>                | <b>28.5</b>                      | <b>38.3</b>                     | <b>55.2</b>       | <b>Mean</b>     | 412   | 668   |
| <b>3.5</b>                 | <b>3.0</b>                       | <b>3.3</b>                      | <b>9.0</b>        | <b>St. Dev.</b> | 400   | 1321  |
| <b>29</b>                  | <b>31</b>                        | <b>31</b>                       | <b>31</b>         | <b>Count</b>    |       |       |
| <b>35.5</b>                | <b>33.8</b>                      | <b>45.3</b>                     | <b>74.7</b>       | <b>Max</b>      |       |       |
| <b>19.7</b>                | <b>21.5</b>                      | <b>31.5</b>                     | <b>35.7</b>       | <b>Min</b>      |       |       |
| <b>25.0</b>                | <b>27.7</b>                      | <b>38.7</b>                     | <b>53.6</b>       | <b>Median</b>   |       |       |

Age at death by gender gives the surprising result that, on average, men lived longer than women in these families. Death in childbirth explains part of this but it doesn't explain why the oldest male average 74.7 years is 6.8 years longer than the female 67.2. One would expect that once past child bearing years, women would turn in the longest life expectancies, and this is what we saw earlier in this study when we did statistics by individual. The fact that the numbers in this section are averages of sub-populations is the reason for these results. These statistics, done on family averages, filters out the effects of individual people. That said, the mean and median statistics are not effected by this filtering process, and therefore, it is legitimate to conclude that male average age at death of 55.2 years, versus females 51.3 years, is statistically significant.

## Individual Data Used in this Study

| Name                   | Birth date       | Death date       | Age at death | Age at birth of first child | Age at birth of last child | Age at first marriage |
|------------------------|------------------|------------------|--------------|-----------------------------|----------------------------|-----------------------|
| Adams, Alfred          | February-03-1862 |                  |              |                             |                            |                       |
| Adams, Ambrose S.      | April-11-1871    |                  |              | 23                          | 26                         |                       |
| Adams, Barnant E.      | 1879             |                  |              |                             |                            | 16                    |
| Adams, Bernard         |                  |                  |              |                             |                            |                       |
| Adams, Charles F.      | November-18-1861 | March-17-1915    | 53           |                             |                            |                       |
| Adams, Ellen F.        | 1873             |                  |              |                             |                            | 34                    |
| Adams, Emily M.        | 1866             |                  |              |                             |                            | 37                    |
| Adams, F. Estelle      | 1872             | 1966             | 94           |                             |                            | 20                    |
| Adams, Felix           |                  |                  |              |                             |                            |                       |
| Adams, Grace           | October-05-1919  |                  |              |                             |                            |                       |
| Adams, H. H.           |                  |                  |              |                             |                            |                       |
| Adams, John            | 1795             |                  |              |                             |                            |                       |
| Adams, Joseph          | 1859             | 1938             | 79           |                             | 38                         |                       |
| Adams, Joseph          | August-05-1859   |                  |              | 34                          | 34                         |                       |
| Adams, Marion Annet    | June-08-1896     |                  |              |                             |                            |                       |
| Adams, Nelson          | August-18-1917   |                  |              |                             |                            |                       |
| Adams, Nicholas        |                  |                  |              |                             |                            |                       |
| Adams, Ola Gordon      |                  |                  |              |                             |                            |                       |
| Adams, Rodney Stanley  | March-06-1898    | December-06-1975 | 77           |                             |                            |                       |
| Adams, Stella Marion   | July-19-1894     |                  |              |                             |                            |                       |
| Adams, Vera M.         | 1897             | 1918             | 21           |                             |                            |                       |
| Adams, Wilson          | October-23-1893  | October-27-1966  | 73           | 23                          | 25                         |                       |
| Bailey, Abel           |                  |                  |              |                             |                            |                       |
| Bailey, Betsey K.      | 1788             | May-26-1857      | 69           | 39                          | 41                         |                       |
| Bailey, Betsy          |                  |                  |              |                             |                            |                       |
| Bailey, Charles Gordon | 1872             |                  |              |                             |                            | 36                    |
| Bailey, Deborah        | 1775             | 1852             | 77           | 22                          | 38                         |                       |
| Bailey, Frank M.       | 1852             |                  |              |                             |                            | 21                    |
| Bailey, G. H.          |                  |                  |              |                             |                            |                       |
| Bailey, Harry Hobart   | 1893             |                  |              |                             |                            | 22                    |
| Bailey, Joseph         |                  |                  |              |                             |                            |                       |
| Bailey, Luther H.      | 1865             |                  |              | 28                          | 28                         |                       |
| Bailey, Richard        |                  |                  |              |                             |                            |                       |
| Ball, Abel             |                  |                  |              |                             |                            |                       |
| Ball, Abel             |                  |                  |              |                             |                            |                       |
| Ball, Abigail          | April-26-1656    |                  |              |                             |                            |                       |
| Ball, Abigail          | July-26-1712     |                  |              |                             |                            |                       |
| Ball, Amos             |                  |                  |              |                             |                            |                       |
| Ball, Belinda          | June-10-1822     | January-23-1904  | 81           |                             |                            |                       |
| Ball, Benjamin         | June-19-1704     | January-28-1777  | 72           |                             |                            | 32                    |

| Name                  | Birth date       | Death date        | Age at death | Age at birth of first child | Age at birth of last child | Age at first marriage |
|-----------------------|------------------|-------------------|--------------|-----------------------------|----------------------------|-----------------------|
| Ball, Benjamin        |                  |                   |              |                             |                            |                       |
| Ball, Benjamin        |                  |                   |              |                             |                            |                       |
| Ball, Benjamin        |                  |                   |              |                             |                            |                       |
| Ball, Benjamin        |                  |                   |              |                             |                            |                       |
| Ball, Bethiah         |                  |                   |              |                             |                            |                       |
| Ball, Betsy Ann       | July-04-1821     | September-28-1823 | 2            |                             |                            |                       |
| Ball, Bridget Snow    | December-17-1778 | October-08-1860   | 81           | 27                          | 31                         | 24                    |
| Ball, Caleb           | August-10-1690   | December-03-1734  | 44           |                             | 24                         | 23                    |
| Ball, Caleb           |                  |                   |              |                             |                            |                       |
| Ball, Calvin          |                  |                   |              |                             |                            |                       |
| Ball, Cornelia        |                  |                   |              |                             |                            |                       |
| Ball, Deborah         | August-05-1790   | May-28-1891       | 100          | 26                          | 32                         | 25                    |
| Ball, Deborah         |                  |                   |              |                             |                            |                       |
| Ball, Ebenezer        | May-30-1712      | November-26-1726  | 14           |                             |                            |                       |
| Ball, Ebenezer        | 1650             | October-26-1676   | 26           |                             |                            |                       |
| Ball, Ebenezer        | November-28-1785 | July-02-1815      | 29           |                             |                            |                       |
| Ball, Ebenezer        | February-16-1749 | January-13-1783   | 33           |                             |                            |                       |
| Ball, Ebenezer        | December-30-1721 | 1790              | 69           | 27                          | 41                         | 24                    |
| Ball, Ebenezer        |                  |                   |              |                             |                            |                       |
| Ball, Ebenezer        |                  |                   |              |                             |                            |                       |
| Ball, Ebenezer Morris |                  |                   |              |                             |                            |                       |
| Ball, Eleanor         | July-02-1727     |                   |              |                             |                            |                       |
| Ball, Eleazer         | May-31-1747      | 1780              | 33           |                             |                            | 21                    |
| Ball, Eleazer         | 1651             | 1698              | 47           |                             |                            |                       |
| Ball, Elizabeth       | December-09-1724 | 1793              | 69           |                             |                            | 30                    |
| Ball, Elizabeth       |                  |                   |              |                             |                            |                       |
| Ball, Elizabeth       |                  |                   |              |                             |                            |                       |
| Ball, Emri W.         | November-25-1826 | October-08-1902   | 75           | 24                          | 41                         |                       |
| Ball, Experience      | 1714             |                   |              |                             |                            |                       |
| Ball, George          | 1788             | May-14-1877       | 89           | 30                          | 38                         |                       |
| Ball, George E.       | August-22-1868   | September-20-1869 | 1            |                             |                            |                       |
| Ball, Hannah          | June-21-1777     | March-25-1822     | 44           | 26                          | 28                         | 24                    |
| Ball, Hannah          | January-22-1665  |                   |              |                             |                            |                       |
| Ball, Hannah          | June-12-1731     |                   |              |                             |                            |                       |
| Ball, Hannah          |                  |                   |              |                             |                            |                       |
| Ball, Hannah          |                  |                   |              |                             |                            |                       |
| Ball, Holden          |                  |                   |              |                             |                            |                       |
| Ball, James           |                  |                   |              |                             |                            |                       |
| Ball, Jasper Newton   |                  |                   |              |                             |                            |                       |
| Ball, Jeremiah        | May-01-1701      | April-12-1780     | 78           |                             |                            | 26                    |
| Ball, Jeremiah        |                  |                   |              |                             |                            |                       |
| Ball, Jesse           |                  |                   |              |                             |                            |                       |
| Ball, John            | 1647             | 1649              | 2            |                             |                            |                       |

| Name               | Birth date       | Death date        | Age at death | Age at birth of first child | Age at birth of last child | Age at first marriage |
|--------------------|------------------|-------------------|--------------|-----------------------------|----------------------------|-----------------------|
| Ball, John         | August-15-1660   | November-27-1703  | 43           |                             |                            |                       |
| Ball, John         | January-07-1759  | May-15-1840       | 81           |                             |                            | 23                    |
| Ball, John         | November-12-1794 | February-03-1884  | 89           |                             |                            | 55                    |
| Ball, John         |                  |                   |              |                             |                            |                       |
| Ball, John         |                  |                   |              |                             |                            |                       |
| Ball, John         |                  |                   |              |                             |                            |                       |
| Ball, John         |                  |                   |              |                             |                            |                       |
| Ball, Levi K.      | October-30-1818  | May-16-1891       | 72           | 38                          | 38                         |                       |
| Ball, Lewis        | October-08-1814  |                   |              |                             |                            |                       |
| Ball, Lois         | March-10-1735    |                   |              |                             |                            | 25                    |
| Ball, Louise A.    |                  |                   |              |                             |                            |                       |
| Ball, Lucretia     |                  |                   |              |                             |                            |                       |
| Ball, Lucy         | August-31-1739   |                   |              |                             |                            | 20                    |
| Ball, Lucy         | July-04-1763     |                   |              |                             |                            | 22                    |
| Ball, Lucy         |                  |                   |              |                             |                            |                       |
| Ball, Lucy C.      | November-19-1781 | November-01-1873  | 91           | 29                          | 31                         | 23                    |
| Ball, Lydia        |                  |                   |              |                             |                            |                       |
| Ball, Margaret     |                  |                   |              |                             |                            |                       |
| Ball, Mary         | April-30-1729    | November-18-1748  | 19           |                             |                            | 16                    |
| Ball, Mary         | December-03-1771 | December-28-1850  | 79           | 20                          | 42                         | 19                    |
| Ball, Mary         | May-11-1699      |                   |              |                             |                            |                       |
| Ball, Mary         |                  |                   |              |                             |                            |                       |
| Ball, Mary         |                  |                   |              |                             |                            |                       |
| Ball, Mary E.      | June-1851        | February-22-1902  | 50           |                             |                            |                       |
| Ball, Mary McClean | April-07-1817    | April-29-1907     | 90           |                             |                            | 28                    |
| Ball, Mehitabel    | August-03-1757   | November-01-1820  | 63           |                             |                            | 23                    |
| Ball, Molly        |                  |                   |              |                             |                            |                       |
| Ball, Nathan       |                  |                   |              |                             |                            |                       |
| Ball, Nathaniel    | July-07-1649     | September-23-1649 | 0            |                             |                            |                       |
| Ball, Nathaniel    | April-01-1692    | June-03-1749      | 57           | 20                          | 56                         | 19                    |
| Ball, Nathaniel    | July-03-1663     | March-04-1725     | 61           | 25                          | 50                         | 24                    |
| Ball, Nathaniel    | January-24-1751  | May-29-1834       | 83           | 24                          | 43                         | 23                    |
| Ball, Nathaniel    | June-03-1717     | 1800              | 83           |                             |                            | 20                    |
| Ball, Nathaniel    | 1618             | January-14-1706   | 88           | 29                          | 47                         |                       |
| Ball, Nathaniel    | October-16-1783  |                   |              |                             | 33                         | 26                    |
| Ball, Rebecca      | November-23-1733 |                   |              | 46                          | 46                         | 18                    |
| Ball, Rebecca      |                  |                   |              |                             |                            |                       |
| Ball, Samuel       | March-24-1697    |                   |              |                             |                            | 30                    |
| Ball, Samuel       |                  |                   |              |                             |                            |                       |
| Ball, Samuel       |                  |                   |              |                             |                            |                       |
| Ball, Samuel       |                  |                   |              |                             |                            |                       |
| Ball, Sarah        | May-26-1753      | 1783              | 30           |                             |                            |                       |
| Ball, Sarah        | April-29-1714    |                   |              |                             |                            | 18                    |

| Name                      | Birth date        | Death date        | Age at death | Age at birth of first child | Age at birth of last child | Age at first marriage |
|---------------------------|-------------------|-------------------|--------------|-----------------------------|----------------------------|-----------------------|
| Ball, Sarah               |                   |                   |              |                             |                            |                       |
| Ball, Sarah "Sally"       | August-15-1775    | June-22-1849      | 73           | 27                          | 40                         | 26                    |
| Ball, Sarah S.            | 1856              |                   |              | 21                          | 27                         | 19                    |
| Ball, Submit              | March-26-1749     |                   |              |                             |                            | 19                    |
| Ball, Submit              |                   |                   |              |                             |                            |                       |
| Ball, Submit              |                   |                   |              |                             |                            |                       |
| Ball, Susannah            | January-24-1689   | 1730              | 41           |                             |                            | 26                    |
| Ball, Susannah            |                   |                   |              |                             |                            |                       |
| Ball, Thomas              | February-02-1693  | 1760              | 67           |                             |                            | 30                    |
| Ball, Thomas              |                   |                   |              |                             |                            |                       |
| Ball, Timothy             |                   |                   |              |                             |                            |                       |
| Ball, Timothy             |                   |                   |              |                             |                            |                       |
| Ball, William             | April-05-1788     | 1792              | 4            |                             |                            |                       |
| Ball, William             | April-13-1755     | January-25-1832   | 76           |                             |                            | 25                    |
| Ball, William             | August-23-1792    | October-17-1871   | 79           |                             | 28                         |                       |
| Ball, William             | August-12-1719    |                   |              |                             |                            |                       |
| Ball, William             | July-23-1732      |                   |              |                             |                            |                       |
| Ball, William             |                   |                   |              |                             |                            |                       |
| Barnard, Asenath          | October-04-1810   |                   |              |                             |                            |                       |
| Barnard, Currier C.       | February-05-1812  | February-12-1814  | 2            |                             |                            |                       |
| Barnard, Daniel           |                   |                   |              |                             |                            |                       |
| Barnard, Edith L.         | August-03-1876    | June-24-1877      | 0            |                             |                            |                       |
| Barnard, Edmund           | September-20-1813 | September-13-1901 | 87           | 42                          | 42                         |                       |
| Barnard, Fred Noah        | August-11-1879    |                   |              |                             |                            | 21                    |
| Barnard, George B.        | January-26-1854   | June-13-1909      | 55           | 22                          | 25                         | 20                    |
| Barnard, Hezekiah         | October-1818      | October-01-1892   | 74           | 35                          | 51                         |                       |
| Barnard, Huldah May       | December-24-1869  |                   |              |                             |                            | 15                    |
| Barnard, Isaac            | 1780              | March-04-1825     | 45           | 30                          | 38                         |                       |
| Barnard, Isaac H.         | 1839              | 1840              | 1            |                             |                            |                       |
| Barnard, James B.         | 1837              | 1837              | 0            |                             |                            |                       |
| Barnard, James McQuestion | June-18-1810      | February-23-1843  | 32           | 27                          | 32                         |                       |
| Barnard, Julia Grace      | 1842              | August-13-1843    | 1            |                             |                            |                       |
| Barnard, Lucretia M.      | June-14-1856      | July-18-1942      | 86           |                             |                            |                       |
| Barnard, Rueben           |                   |                   |              |                             |                            |                       |
| Barnard, Sarah B.         | 1863              |                   |              | 18                          | 18                         | 17                    |
| Bartlett, Abigail         |                   |                   |              |                             |                            |                       |
| Bartlett, Ann             | 1709              |                   |              |                             |                            |                       |
| Bartlett, Cephila C.      | April-1806        | September-23-1889 | 83           |                             |                            |                       |
| Bartlett, Ehod            |                   |                   |              |                             |                            |                       |
| Bartlett, Elizabeth       | 1751              | January-14-1821   | 70           |                             |                            |                       |
| Bartlett, Elizabeth       | November-07-1791  | February-26-1878  | 86           | 21                          | 43                         |                       |
| Bartlett, Elizabeth       |                   |                   |              |                             |                            |                       |
| Bartlett, Elizabeth E.    | 1841              | December-27-1859  | 18           |                             |                            |                       |

| Name                     | Birth date      | Death date        | Age at death | Age at birth of first child | Age at birth of last child | Age at first marriage |
|--------------------------|-----------------|-------------------|--------------|-----------------------------|----------------------------|-----------------------|
| Bartlett, Esther         | 1706            |                   |              |                             |                            |                       |
| Bartlett, Evan           | 1759            | February-03-1839  | 80           | 32                          | 37                         |                       |
| Bartlett, Hannah         | 1683            | 1741              | 58           | 24                          | 44                         |                       |
| Bartlett, Hannah         | 1704            |                   |              |                             |                            |                       |
| Bartlett, Hannah         | January-18-1796 |                   |              |                             |                            |                       |
| Bartlett, Joanna         | July-19-1804    | February-23-1881  | 76           | 25                          | 25                         | 23                    |
| Bartlett, Joanna         | 1790            | February-10-1871  | 81           | 40                          | 40                         | 35                    |
| Bartlett, John           | 1682            | 1741              | 59           |                             | 35                         |                       |
| Bartlett, John           | 1711            |                   |              |                             |                            |                       |
| Bartlett, John           |                 |                   |              |                             |                            |                       |
| Bartlett, John           |                 |                   |              |                             |                            |                       |
| Bartlett, John           |                 |                   |              |                             |                            |                       |
| Bartlett, Jonathan       | August-11-1717  | September-05-1809 | 92           | 34                          | 42                         |                       |
| Bartlett, Joseph         | 1810            | May-12-1877       | 67           | 28                          | 31                         |                       |
| Bartlett, Joseph         |                 |                   |              |                             |                            |                       |
| Bartlett, Lucian W.      |                 |                   |              |                             |                            |                       |
| Bartlett, Lucy           | January-04-1795 | June-27-1887      | 92           | 28                          | 42                         |                       |
| Bartlett, Mary           | March-04-1756   | June-01-1840      | 84           | 37                          | 37                         | 36                    |
| Bartlett, Mary           | 1702            |                   |              |                             |                            |                       |
| Bartlett, Mary           |                 |                   |              |                             |                            |                       |
| Bartlett, Moses          | 1713            | 1800              | 87           |                             |                            |                       |
| Bartlett, Nathan         | 1717            |                   |              |                             |                            |                       |
| Bartlett, Nathaniel      |                 |                   |              |                             |                            |                       |
| Bartlett, Prudence       | 1755            | 1810              | 55           | 25                          | 33                         |                       |
| Bartlett, Richard        |                 |                   |              |                             |                            |                       |
| Bartlett, Sally          | 1773            |                   |              | 24                          | 24                         |                       |
| Bartlett, Samuel         | May-1760        | November-26-1853  | 93           | 30                          | 30                         |                       |
| Bartlett, Samuel         |                 |                   |              |                             |                            |                       |
| Bartlett, Sarah J.       | 1838            | August-13-1867    | 29           |                             |                            |                       |
| Bartlett, Seth           | 1714            | 1759              | 45           |                             |                            |                       |
| Bartlett, Tirza          |                 |                   |              |                             |                            |                       |
| Blodgett, Alma Celia     | August-17-1870  | June-24-1925      | 54           |                             |                            | 21                    |
| Blodgett, Arthur Stewart | 1884            |                   |              |                             |                            | 26                    |
| Blodgett, Asabel         |                 |                   |              |                             |                            |                       |
| Blodgett, Charles N.     | June-25-1880    |                   |              |                             |                            |                       |
| Blodgett, George A.      | 1855            |                   |              |                             |                            |                       |
| Blodgett, Hannah         | July-1764       | October-10-1843   | 79           | 25                          | 25                         |                       |
| Blodgett, John P.        | October-1836    | April-16-1908     | 71           | 33                          | 43                         |                       |
| Blodgett, Joseph French  | August-05-1878  |                   |              |                             |                            | 23                    |
| Blodgett, Mary           |                 |                   |              |                             |                            |                       |
| Blodgett, Moses          |                 |                   |              |                             |                            |                       |
| Blodgett, Nathan         |                 |                   |              |                             |                            |                       |
| Blodgett, Seth M.        | August-1855     | October-24-1861   | 6            |                             |                            |                       |

| Name                     | Birth date        | Death date       | Age at death | Age at birth of first child | Age at birth of last child | Age at first marriage |
|--------------------------|-------------------|------------------|--------------|-----------------------------|----------------------------|-----------------------|
| Blodgett, son            | April-25-1876     | April-28-1876    | 0            |                             |                            |                       |
| Blodgett, Sylvester      |                   |                  |              |                             |                            |                       |
| Blood, Annis             |                   |                  |              |                             |                            |                       |
| Blood, Cyrus             | 1838              |                  |              |                             |                            |                       |
| Blood, Frank             | 1797              |                  |              | 29                          | 41                         |                       |
| Blood, Parker            | 1826              |                  |              |                             |                            |                       |
| Blood, Relief            | 1802              | January-24-1838  | 36           |                             |                            | 17                    |
| Blood, Reuben            |                   |                  |              |                             |                            |                       |
| Blood, Ruth              |                   |                  |              |                             |                            |                       |
| Blood, Samuel            | 1770              |                  |              | 27                          | 27                         |                       |
| Blood, Samuel            | 1830              |                  |              |                             |                            |                       |
| Blood, Sarah "Sally"     |                   |                  |              |                             |                            |                       |
| Blood, Solomon           |                   |                  |              |                             |                            |                       |
| Bowers, Alsa             |                   |                  |              |                             |                            |                       |
| Bowers, Betsy            | February-10-1784  | January-26-1836  | 51           | 21                          | 41                         | 19                    |
| Bowers, Chancy Bothe     | December-16-1814  |                  |              |                             |                            |                       |
| Bowers, Charlotte        | September-10-1807 |                  |              |                             |                            |                       |
| Bowers, Elizabeth Wright | July-10-1803      |                  |              |                             |                            |                       |
| Bowers, James            | August-10-1804    |                  |              |                             |                            |                       |
| Bowers, Jerathmeal       |                   |                  |              |                             |                            |                       |
| Bowers, Juet             | July-31-1797      |                  |              |                             |                            |                       |
| Bowers, Lucy             | August-16-1799    |                  |              |                             |                            | 22                    |
| Bowers, Martha           | November-13-1810  |                  |              |                             |                            |                       |
| Bowers, Pamela           | April-23-1805     |                  |              |                             |                            |                       |
| Bowers, Patty            |                   |                  |              |                             |                            |                       |
| Bowers, William T.       |                   |                  |              |                             |                            |                       |
| Braley, Alta Myrtle      | 1896              |                  |              |                             |                            | 19                    |
| Braley, Charles Edward   | 1861              |                  |              |                             |                            | 25                    |
| Braley, Charles F.       |                   |                  |              |                             |                            |                       |
| Braley, Dean             | May-25-1921       |                  |              |                             |                            |                       |
| Braley, Earle C.         | October-15-1906   | July-28-1907     | 0            |                             |                            |                       |
| Braley, Ellen            |                   |                  |              |                             |                            |                       |
| Braley, Ethel M.         | 1889              | December-17-1974 | 85           |                             |                            |                       |
| Braley, Maria Agnes      | August-13-1858    | February-03-1909 | 50           | 21                          | 31                         | 20                    |
| Braley, Myron            |                   |                  |              |                             |                            |                       |
| Braley, Ned H.           | 1892              | May-10-1975      | 83           | 21                          | 37                         | 20                    |
| Braley, Norton           | 1929              |                  |              |                             |                            |                       |
| Braley, Richard          | October-25-1913   |                  |              |                             |                            |                       |
| Braley, Walter H.        | 1866              | 1949             | 83           |                             | 40                         |                       |
| Brown, Alanson L.        | 1827              |                  |              |                             |                            |                       |
| Brown, Amos              | 1832              |                  |              |                             |                            |                       |
| Brown, Amos              |                   |                  |              |                             |                            |                       |
| Brown, Charles           |                   |                  |              |                             |                            |                       |



| Name                          | Birth date       | Death date       | Age at death | Age at birth of first child | Age at birth of last child | Age at first marriage |
|-------------------------------|------------------|------------------|--------------|-----------------------------|----------------------------|-----------------------|
| Brown, David                  |                  |                  |              |                             |                            |                       |
| Brown, John                   |                  |                  |              |                             |                            |                       |
| Brown, John H.                | 1842             | 1926             | 84           |                             |                            |                       |
| Brown, John O.                | 1841             |                  |              |                             |                            |                       |
| Brown, Joseph                 | 1842             |                  |              |                             |                            |                       |
| Brown, Joseph                 |                  |                  |              |                             |                            |                       |
| Brown, Laura A.               | 1845             | 1882             | 37           |                             |                            |                       |
| Brown, Mary                   |                  |                  |              |                             |                            |                       |
| Brown, Mary "Polly"           | 1776             | 1844             | 68           |                             | 43                         |                       |
| Brown, Mary Ann               | 1830             |                  |              |                             |                            |                       |
| Brown, Maud S.                | August-13-1866   |                  |              |                             |                            |                       |
| Brown, Nellie M.              | 1863             |                  |              |                             |                            | 23                    |
| Brown, Relief                 | 1839             |                  |              |                             |                            |                       |
| Brown, Ruth                   |                  |                  |              |                             |                            |                       |
| Brown, Stephen                |                  |                  |              |                             |                            |                       |
| Brown, Steven                 | 1829             |                  |              |                             |                            |                       |
| Brown, Thomas                 |                  |                  |              |                             |                            |                       |
| Brown, Warren G.              | 1834             |                  |              |                             |                            |                       |
| Butterfield, Addie T.         |                  |                  |              |                             |                            |                       |
| Butterfield, Clarissa A.      |                  | 1852             |              |                             |                            |                       |
| Butterfield, Ebenezer         |                  |                  |              |                             |                            |                       |
| Butterfield, Ebenezer Bradley | October-21-1821  | April-13-1900    | 78           |                             | 39                         | 26                    |
| Butterfield, Edward B.        | June-1850        | March-31-1864    | 13           |                             |                            |                       |
| Butterfield, Eva E.           |                  |                  |              |                             |                            |                       |
| Butterfield, Eveline Aurora   | 1849             |                  |              |                             |                            |                       |
| Butterfield, Fannie           | November-1819    | January-14-1887  | 67           | 42                          | 42                         |                       |
| Butterfield, Frank            | 1860             |                  |              |                             | 33                         | 24                    |
| Butterfield, Hubert F.        |                  |                  |              |                             |                            |                       |
| Butterfield, Ida A.           |                  |                  |              |                             |                            |                       |
| Butterfield, Lucy             |                  |                  |              |                             |                            |                       |
| Butterfield, Lucy L           | 1813             | 1889             | 76           | 37                          | 40                         |                       |
| Butterfield, Lura Ellena      | 1848             | 1852             | 4            |                             |                            |                       |
| Butterfield, Lura Evelyn      | 1893             |                  |              |                             |                            | 19                    |
| Butterfield, Lydia H.         |                  | 1892             |              |                             |                            |                       |
| Butterfield, Sarah            |                  |                  |              |                             |                            |                       |
| Cilley, ?                     |                  |                  |              |                             |                            |                       |
| Cilley, Aaron                 |                  |                  |              |                             |                            |                       |
| Cilley, Addie                 | February-20-1883 |                  |              |                             |                            |                       |
| Cilley, Andrew                | March-15-1808    | July-14-1895     | 87           |                             |                            |                       |
| Cilley, Anthony               |                  | February-15-1883 |              |                             |                            |                       |
| Cilley, Benjamin              | 1713             | 1765             | 52           |                             | 29                         | 23                    |
| Cilley, Benjamin              |                  |                  |              |                             |                            |                       |
| Cilley, Benjamin              |                  |                  |              |                             |                            |                       |

| Name                        | Birth date       | Death date       | Age at death | Age at birth of first child | Age at birth of last child | Age at first marriage |
|-----------------------------|------------------|------------------|--------------|-----------------------------|----------------------------|-----------------------|
| Cilley, Benjamin "Affy Ben" | May-12-1742      | March-09-1823    | 80           |                             | 32                         | 21                    |
| Cilley, Benoni              | 1680             | April-30-1746    | 66           | 33                          | 33                         |                       |
| Cilley, Charlotte           |                  |                  |              |                             |                            |                       |
| Cilley, Elijah              |                  |                  |              |                             |                            |                       |
| Cilley, Elisha              |                  |                  |              |                             |                            |                       |
| Cilley, Elizabeth           |                  |                  |              |                             |                            |                       |
| Cilley, Eunice              |                  |                  |              |                             |                            |                       |
| Cilley, Frederick Eugene    | December-19-1869 |                  |              |                             |                            |                       |
| Cilley, Frederick U.        | June-01-1842     | June-09-1866     | 24           |                             |                            |                       |
| Cilley, George W.           | 1810             |                  |              | 32                          | 35                         |                       |
| Cilley, Hannah              | December-16-1803 |                  |              |                             |                            | 27                    |
| Cilley, Henry               | April-25-1806    | November-30-1870 | 64           |                             |                            |                       |
| Cilley, James               |                  |                  |              |                             |                            |                       |
| Cilley, Job                 | May-03-1775      | January-01-1833  | 57           |                             | 35                         | 23                    |
| Cilley, Job                 | February-21-1802 |                  |              |                             |                            |                       |
| Cilley, John                |                  |                  |              |                             |                            |                       |
| Cilley, John B.             | April-1845       | May-02-1845      | 0            |                             |                            |                       |
| Cilley, Jonathan E. K.      |                  |                  |              |                             |                            |                       |
| Cilley, Lydia               | March-26-1799    |                  |              |                             |                            |                       |
| Cilley, Mary                |                  |                  |              |                             |                            |                       |
| Cilley, Moses               |                  |                  |              |                             |                            |                       |
| Cilley, Nathaniel P.        |                  |                  |              |                             |                            |                       |
| Cilley, Orilla              |                  |                  |              |                             |                            |                       |
| Cilley, Philip              |                  |                  |              |                             |                            |                       |
| Cilley, Rebecca             | August-31-1800   |                  |              |                             |                            |                       |
| Cilley, Rebecca             |                  |                  |              |                             |                            |                       |
| Cilley, Roxana              |                  |                  |              |                             |                            |                       |
| Cilley, Sabra J.            | 1857             | 1908             | 51           |                             |                            |                       |
| Cilley, Samuel              |                  |                  |              |                             |                            |                       |
| Cilley, Sarah               |                  |                  |              |                             |                            |                       |
| Cilley, Sarah               |                  |                  |              |                             |                            |                       |
| Cilley, Stephen             |                  |                  |              |                             |                            |                       |
| Cilley, Susannah            |                  |                  |              |                             |                            |                       |
| Cilley, Thomas              |                  |                  |              |                             |                            |                       |
| Cilley, William             |                  |                  |              |                             |                            |                       |
| Cilley, William             |                  |                  |              |                             |                            |                       |
| Colburn, Abel               | June-10-1796     |                  |              |                             |                            | 16                    |
| Colburn, Abel               |                  |                  |              |                             |                            |                       |
| Colburn, Alzina B.          | 1829             | 1917             | 88           | 33                          | 38                         |                       |
| Colburn, Betsy              | July-14-1798     | November-21-1799 | 1            |                             |                            |                       |
| Colburn, Betsy              | February-05-1802 | February-06-1897 | 95           |                             |                            |                       |
| Colburn, Caroline           | 1811             | October-01-1853  | 42           |                             |                            |                       |
| Colburn, Eliza              |                  |                  |              |                             |                            |                       |

| Name               | Birth date        | Death date        | Age at death | Age at birth of first child | Age at birth of last child | Age at first marriage |
|--------------------|-------------------|-------------------|--------------|-----------------------------|----------------------------|-----------------------|
| Colburn, Emma F.   |                   |                   |              |                             |                            |                       |
| Colburn, Enoch N.  | 1789              | February-28-1859  | 70           | 42                          | 42                         |                       |
| Colburn, Ezekiel   | April-04-1800     | November-21-1863  | 63           | 29                          | 29                         | 27                    |
| Colburn, George E. | 1831              | 1912              | 81           |                             |                            |                       |
| Colburn, Hannah    | February-15-1818  |                   |              |                             |                            |                       |
| Colburn, Isaac     |                   |                   |              |                             |                            |                       |
| Colburn, Isabel    | 1757              | September-23-1795 | 38           | 32                          | 34                         | 31                    |
| Colburn, Isabel    |                   |                   |              |                             |                            |                       |
| Colburn, James     | 1745              | June-14-1818      | 73           | 44                          | 44                         |                       |
| Colburn, James     |                   |                   |              |                             |                            |                       |
| Colburn, Lydia     |                   |                   |              |                             |                            |                       |
| Colburn, Mary      |                   |                   |              |                             |                            |                       |
| Colburn, Patty     | October-01-1816   |                   |              |                             |                            |                       |
| Colburn, Paul      |                   |                   |              |                             |                            |                       |
| Colburn, Rueben H. |                   |                   |              |                             |                            |                       |
| Colburn, Ziba      | May-03-1794       |                   |              |                             |                            |                       |
| Colby, ?           |                   |                   |              |                             |                            |                       |
| Colby, Abraham     |                   |                   |              |                             |                            |                       |
| Colby, Ann         | February-08-1830  |                   |              |                             |                            |                       |
| Colby, Benjamin    |                   |                   |              |                             |                            |                       |
| Colby, Calvin      | November-24-1810  | December-19-1903  | 93           | 23                          | 24                         |                       |
| Colby, Emeline     | September-19-1834 | September-04-1878 | 43           | 22                          | 37                         |                       |
| Colby, Enoch       | 1834              |                   |              |                             |                            |                       |
| Colby, Harlan P.   | October-14-1841   |                   |              |                             |                            |                       |
| Colby, John        |                   |                   |              |                             |                            |                       |
| Colby, Laura       | January-14-1836   |                   |              |                             |                            |                       |
| Colby, Lavina      | March-17-1803     |                   |              | 32                          | 32                         |                       |
| Colby, Lavina E.   | October-1835      | August-04-1901    | 65           | 28                          | 43                         | 27                    |
| Colby, Luther      | April-14-1804     |                   |              | 24                          | 37                         | 23                    |
| Colby, Reuben      | January-04-1773   | October-30-1828   | 55           | 30                          | 43                         | 29                    |
| Colby, Rueben      | November-24-1828  |                   |              |                             |                            |                       |
| Colby, Sarah Chase | July-26-1806      | November-10-1876  | 70           | 23                          | 36                         |                       |
| Colby, Sarah F.    | July-31-1839      |                   |              |                             |                            |                       |
| Colby, Sophronia   | March-20-1816     | August-22-1818    | 2            |                             |                            |                       |
| Crawford, Ira      | March-05-1796     |                   |              |                             |                            |                       |
| Crawford, Isaac    | October-12-1794   | October-23-1794   | 0            |                             |                            |                       |
| Crawford, James    | March-30-1804     |                   |              |                             |                            |                       |
| Crawford, Joanna   | March-05-1787     |                   |              |                             |                            |                       |
| Crawford, Mary     | September-10-1798 |                   |              |                             |                            |                       |
| Crawford, Mary A.  |                   |                   |              |                             |                            |                       |
| Crawford, Robert   |                   |                   |              |                             |                            |                       |
| Crawford, Sally    | July-29-1801      |                   |              |                             |                            |                       |
| Crawford, Susana   | July-08-1792      |                   |              |                             |                            |                       |

| Name                    | Birth date        | Death date        | Age at death | Age at birth of first child | Age at birth of last child | Age at first marriage |
|-------------------------|-------------------|-------------------|--------------|-----------------------------|----------------------------|-----------------------|
| Crawford, William       | March-01-1759     |                   |              | 28                          | 45                         |                       |
| Crawford, William       | October-25-1789   |                   |              |                             |                            |                       |
| Crosby, "Baby"          | July-1862         | November-20-1862  | 0            |                             |                            |                       |
| Crosby, Abel Lovejoy    | 1806              | February-02-1889  | 83           | 33                          | 33                         | 32                    |
| Crosby, Abial           | December-29-1818  | March-08-1835     | 16           |                             |                            |                       |
| Crosby, Abial F.        |                   |                   |              |                             |                            |                       |
| Crosby, Adaline         | October-31-1816   | May-25-1835       | 18           |                             |                            |                       |
| Crosby, Artemas B.      | 1839              | September-12-1916 | 77           | 30                          | 30                         |                       |
| Crosby, Betsey          |                   |                   |              |                             |                            |                       |
| Crosby, Caroline        | January-02-1816   | December-17-1861  | 45           |                             |                            |                       |
| Crosby, Chester P.      | September-11-1869 | August-06-1872    | 2            |                             |                            |                       |
| Crosby, David           | September-01-1807 | 1881              | 74           |                             |                            |                       |
| Crosby, Elizabeth       | August-15-1778    | April-22-1806     | 27           |                             |                            |                       |
| Crosby, Elizabeth       | February-22-1810  | October-18-1872   | 62           | 22                          | 31                         |                       |
| Crosby, Elizabeth       | December-11-1823  |                   |              |                             |                            |                       |
| Crosby, Francis Henry   | January-22-1835   |                   |              |                             |                            |                       |
| Crosby, Hannah          | September-21-1796 | December-26-1868  | 72           | 22                          | 22                         |                       |
| Crosby, Isaac           | June-14-1790      | March-04-1870     | 79           | 25                          | 40                         | 24                    |
| Crosby, Jaazaniah       | 1753              | February-09-1831  | 78           | 25                          | 43                         |                       |
| Crosby, Jaazaniah       | April-03-1780     |                   |              |                             |                            |                       |
| Crosby, James J.        | November-08-1821  | May-25-1894       | 72           |                             | 40                         | 27                    |
| Crosby, Judith          | October-08-1813   | 1897              | 84           | 24                          | 24                         | 23                    |
| Crosby, Lois            |                   |                   |              |                             |                            |                       |
| Crosby, Lucretia        | December-06-1833  | January-30-1834   | 0            |                             |                            |                       |
| Crosby, Martha          | February-11-1820  | August-27-1821    | 1            |                             |                            |                       |
| Crosby, Mary            | 1793              | January-07-1860   | 67           | 37                          | 37                         |                       |
| Crosby, Mary            | November-13-1828  |                   |              |                             |                            |                       |
| Crosby, Milo Heath      | March-07-1826     |                   |              | 36                          | 36                         |                       |
| Crosby, Minnie E.       | June-16-1862      | March-04-1886     | 23           |                             |                            |                       |
| Crosby, Polly           | April-03-1788     | October-1790      | 2            |                             |                            |                       |
| Crosby, Polly           | August-11-1792    |                   |              |                             |                            | 17                    |
| Crosby, Roswell         | December-13-1817  | March-23-1853     | 35           |                             |                            | 25                    |
| Crosby, Sally           | August-30-1794    |                   |              | 28                          | 28                         | 21                    |
| Crosby, Samuel          | February-17-1782  | October-1784      | 2            |                             |                            |                       |
| Crosby, Samuel          | March-29-1786     | October-29-1868   | 82           | 27                          | 48                         |                       |
| Crosby, Willard Heath   | December-30-1830  |                   |              |                             |                            |                       |
| Crosby, William         | February-01-1784  | May-06-1867       | 83           | 22                          | 26                         | 22                    |
| Crosby, William Patrick | December-25-1827  | March-10-1852     | 24           |                             |                            |                       |
| Crosby, William Summer  | November-12-1821  |                   |              |                             |                            |                       |
| Cummings, Abbie R.      | March-1872        | September-24-1879 | 7            |                             |                            |                       |
| Cummings, Adaline C.    | 1836              | 1891              | 55           | 30                          | 30                         |                       |
| Cummings, Alice Ames    | April-29-1878     | December-12-1880  | 2            |                             |                            |                       |
| Cummings, Bradley       | April-12-1784     |                   |              |                             |                            |                       |

| Name                    | Birth date       | Death date        | Age at death | Age at birth of first child | Age at birth of last child | Age at first marriage |
|-------------------------|------------------|-------------------|--------------|-----------------------------|----------------------------|-----------------------|
| Cummings, Caleb Eastman | January-09-1776  |                   |              | 26                          | 43                         | 25                    |
| Cummings, Catherine     | August-28-1809   |                   |              |                             |                            |                       |
| Cummings, Charles       | May-24-1807      |                   |              |                             |                            |                       |
| Cummings, Charles E.    | 1845             | March-13-1873     | 28           | 27                          | 27                         | 23                    |
| Cummings, Daniel        | July-06-1772     |                   |              |                             |                            |                       |
| Cummings, Elizabeth     | April-15-1780    |                   |              |                             |                            |                       |
| Cummings, George J.     | 1838             | 1934              | 96           | 40                          | 40                         |                       |
| Cummings, Grace Eliza   | 1832             |                   |              | 19                          | 19                         |                       |
| Cummings, Hannah        | July-17-1786     | May-03-1859       | 72           | 25                          | 25                         | 24                    |
| Cummings, Henry         |                  |                   |              |                             |                            |                       |
| Cummings, Henry         |                  |                   |              |                             |                            |                       |
| Cummings, Jonathan      | April-17-1802    |                   |              |                             |                            | 22                    |
| Cummings, Jonathan      | August-02-1770   |                   |              |                             |                            |                       |
| Cummings, Laura Robbins | June-09-1812     |                   |              |                             |                            |                       |
| Cummings, Leonard       | April-19-1774    | May-26-1810       | 36           |                             |                            |                       |
| Cummings, Luther        | May-06-1789      |                   |              |                             |                            |                       |
| Cummings, Martha Green  | June-12-1819     |                   |              |                             |                            |                       |
| Cummings, Mary "Polly"  | May-18-1782      |                   |              |                             |                            | 21                    |
| Cummings, Mary Elvira   | December-1830    | December-09-1854  | 24           |                             |                            |                       |
| Cummings, Rufus R.      | July-1797        | March-22-1865     | 67           | 33                          | 33                         |                       |
| Cummings, Sally         | August-22-1804   |                   |              |                             |                            | 18                    |
| Cummings, Sally         |                  |                   |              |                             |                            |                       |
| Cummings, Sarah "Sally" | December-18-1777 |                   |              |                             |                            |                       |
| Cummings, Willard       |                  |                   |              |                             |                            |                       |
| Cummings, William       | October-12-1741  | October-02-1831   | 89           | 26                          | 47                         |                       |
| Cummings, William       | January-04-1806  |                   |              |                             |                            |                       |
| Cummings, William       | January-17-1768  |                   |              |                             |                            |                       |
| Davis, Anna             |                  |                   |              |                             |                            |                       |
| Davis, Annie            |                  |                   |              |                             |                            |                       |
| Davis, Annie F.         | August-1857      | September-08-1879 | 22           |                             |                            | 20                    |
| Davis, Benjamin         |                  |                   |              |                             |                            |                       |
| Davis, Cecil O.         | 1872             |                   |              |                             |                            | 35                    |
| Davis, Ellen E.         | March-01-1847    | October-29-1930   | 83           |                             | 30                         | 23                    |
| Davis, George H.        |                  |                   |              |                             |                            |                       |
| Davis, Jennie M.        | 1849             |                   |              |                             |                            | 28                    |
| Davis, Jeremiah         |                  |                   |              |                             |                            |                       |
| Davis, Lucinda B.       | 1847             |                   |              |                             |                            | 20                    |
| Davis, Maria J.         | July-1851        | September-20-1875 | 24           |                             |                            | 24                    |
| Davis, Mary C.          | August-1844      | September-20-1875 | 31           |                             |                            |                       |
| Davis, Nellie           | August-07-1855   | December-17-1932  | 77           | 20                          | 24                         | 19                    |
| Davis, Noah P.          | November-23-1806 | May-20-1893       | 86           |                             | 52                         |                       |
| Davis, Sarah            |                  |                   |              |                             |                            |                       |
| Davis, William Barnard  | July-25-1859     | August-12-1880    | 21           |                             |                            |                       |

| Name                 | Birth date       | Death date        | Age at death | Age at birth of first child | Age at birth of last child | Age at first marriage |
|----------------------|------------------|-------------------|--------------|-----------------------------|----------------------------|-----------------------|
| Dustin, Ai J.        | December-28-1882 | 1937              | 55           |                             |                            |                       |
| Dustin, Barzillai    | January-1816     | May-22-1883       | 67           | 22                          | 34                         |                       |
| Dustin, Betsey       |                  |                   |              |                             |                            |                       |
| Dustin, Florence     | 1876             |                   |              |                             |                            | 19                    |
| Dustin, Frank B.     | July-26-1871     |                   |              |                             |                            |                       |
| Dustin, Jessie M.    | December-22-1879 |                   |              |                             |                            |                       |
| Dustin, John S.      | April-1858       | September-11-1865 | 7            |                             |                            |                       |
| Dustin, Mahala C.    | April-03-1848    | September-24-1931 | 83           | 29                          | 33                         |                       |
| Dustin, Philip       |                  |                   |              |                             |                            |                       |
| Dustin, Robert       | May-1838         | July-02-1897      | 59           | 41                          | 44                         | 35                    |
| Dustin, Stephen      | 1850             |                   |              | 26                          | 26                         | 26                    |
| Dustin, Susan        | 1841             | 1918              | 77           | 22                          | 31                         |                       |
| Esty, ?              |                  |                   |              |                             |                            |                       |
| Esty, Aaron          | 1698             | 1783              | 85           | 50                          | 50                         |                       |
| Esty, Alan Earl      | February-25-1922 |                   |              | 24                          | 27                         | 24                    |
| Esty, Alvah Courtney | 1886             | 1936              | 50           |                             |                            | 23                    |
| Esty, Alvin Page     | October-01-1847  | May-26-1873       | 25           |                             |                            |                       |
| Esty, Benjamin       |                  |                   |              |                             |                            |                       |
| Esty, Benjamin       |                  |                   |              |                             |                            |                       |
| Esty, Blanch Luretta | 1882             |                   |              |                             |                            |                       |
| Esty, Catherine      |                  |                   |              |                             |                            |                       |
| Esty, Cheryl Anne    | June-20-1947     |                   |              |                             |                            |                       |
| Esty, Christopher    | 1513             |                   |              | 74                          | 74                         |                       |
| Esty, Clarence       | 1892             |                   |              |                             |                            |                       |
| Esty, Dolphin        |                  |                   |              |                             |                            |                       |
| Esty, Donald Earl    | 1898             | July-28-1975      | 77           | 24                          | 25                         | 23                    |
| Esty, Donna Earline  | June-22-1949     |                   |              |                             |                            |                       |
| Esty, Dorphin        | 1812             | 1866              | 54           |                             |                            |                       |
| Esty, Edward Fay     | 1883             | 1962              | 79           |                             |                            |                       |
| Esty, George         | 1565             | 1601              | 36           |                             |                            |                       |
| Esty, Hannah         |                  |                   |              |                             |                            |                       |
| Esty, Isaac          | 1627             |                   |              |                             | 29                         |                       |
| Esty, Isaac          | 1656             |                   |              | 42                          | 42                         |                       |
| Esty, Isabel         | March-22-1862    | January-25-1896   | 33           |                             |                            |                       |
| Esty, Jacob          |                  |                   |              |                             |                            |                       |
| Esty, Jeffrey        | 1587             | 1657              | 70           |                             | 40                         |                       |
| Esty, Jeffrey        |                  | 1568              |              |                             |                            |                       |
| Esty, Jeffrey        |                  | 1593              |              |                             |                            |                       |
| Esty, Jeffrey        |                  |                   |              |                             |                            |                       |
| Esty, John           |                  |                   |              |                             |                            |                       |
| Esty, John           |                  |                   |              |                             |                            |                       |
| Esty, John L.        | 1781             | 1867              | 86           | 31                          | 37                         |                       |
| Esty, Joseph         |                  |                   |              |                             |                            |                       |

| Name                 | Birth date       | Death date        | Age at death | Age at birth of first child | Age at birth of last child | Age at first marriage |
|----------------------|------------------|-------------------|--------------|-----------------------------|----------------------------|-----------------------|
| Esty, Joshua         |                  |                   |              |                             |                            |                       |
| Esty, Lena Maude     | 1880             | 1943              | 63           |                             |                            |                       |
| Esty, Leoda          |                  |                   |              |                             |                            |                       |
| Esty, Leroy Ebenezer | 1850             | 1927              | 77           | 30                          | 48                         | 29                    |
| Esty, Mary           |                  | 1692              |              |                             |                            |                       |
| Esty, Mary           |                  |                   |              |                             |                            |                       |
| Esty, Sandra Della   | June-28-1946     |                   |              |                             |                            |                       |
| Esty, Sarah          |                  |                   |              |                             |                            |                       |
| Esty, Stanley        | 1923             |                   |              |                             |                            |                       |
| Esty, William        | 1748             | 1819              | 71           | 33                          | 33                         |                       |
| Esty, William        | April-07-1818    | January-14-1896   | 77           | 29                          | 43                         |                       |
| Ferrin, Aaron        | 1775             | October-22-1854   | 79           | 24                          | 42                         |                       |
| Ferrin, Agustus J.   |                  |                   |              |                             |                            |                       |
| Ferrin, Alvah        | 1810             | August-25-1835    | 25           |                             |                            |                       |
| Ferrin, Bradden      | November-01-1799 | May-01-1870       | 70           | 36                          | 42                         |                       |
| Ferrin, Clara        | 1826             | January-15-1870   | 44           | 36                          | 41                         | 33                    |
| Ferrin, Cummings     | 1813             | June-26-1837      | 24           |                             |                            |                       |
| Ferrin, Daniel E.    | 1807             | March-10-1883     | 76           |                             |                            |                       |
| Ferrin, Ebenezer     |                  |                   |              |                             |                            |                       |
| Ferrin, Eliza        | 1805             | June-07-1836      | 31           |                             |                            |                       |
| Ferrin, Eliza        |                  |                   |              |                             |                            |                       |
| Ferrin, Enos         | 1749             | 1811              | 62           |                             | 35                         |                       |
| Ferrin, Enos         | 1771             | June-27-1854      | 83           | 39                          | 41                         | 34                    |
| Ferrin, Frank C.     | 1854             |                   |              |                             |                            | 24                    |
| Ferrin, Frank H.     | January-01-1841  |                   |              |                             |                            |                       |
| Ferrin, George       |                  | September-09-1853 |              |                             |                            |                       |
| Ferrin, Gilbert      | December-14-1812 | March-10-1855     | 42           | 28                          | 28                         |                       |
| Ferrin, Hannah B.    | 1817             | August-16-1836    | 19           |                             |                            |                       |
| Ferrin, Harold       | 1884             |                   |              |                             |                            | 21                    |
| Ferrin, Henry L.     | 1816             | May-27-1880       | 64           |                             | 31                         |                       |
| Ferrin, Jacob        |                  |                   |              |                             |                            |                       |
| Ferrin, Jerusha E.   | 1847             | September-24-1853 | 6            |                             |                            |                       |
| Ferrin, Leonard      | May-05-1811      | June-20-1896      | 85           |                             |                            |                       |
| Ferrin, Levi         |                  |                   |              |                             |                            |                       |
| Ferrin, Mary Ann     | 1819             | June-08-1885      | 66           |                             |                            | 23                    |
| Ferrin, Morris       | 1810             | December-21-1816  | 6            |                             |                            |                       |
| Ferrin, Otis F.      | 1867             | February-04-1870  | 3            |                             |                            |                       |
| Ferrin, Salina M.    | December-1841    | May-10-1862       | 20           |                             |                            |                       |
| Ferrin, Sarah        |                  |                   |              |                             |                            |                       |
| Ferrin, Sylvester    | 1814             | June-18-1817      | 3            |                             |                            |                       |
| Ferrin, Timothy      | 1779             | June-14-1864      | 85           | 32                          | 47                         | 29                    |
| Ferrin, Walter       | 1835             | June-19-1858      | 23           |                             |                            |                       |
| Ferrin, Zebulun      | 1784             | February-09-1871  | 87           | 21                          | 30                         | 22                    |

| Name                      | Birth date        | Death date       | Age at death | Age at birth of first child | Age at birth of last child | Age at first marriage |
|---------------------------|-------------------|------------------|--------------|-----------------------------|----------------------------|-----------------------|
| Follansbee, E. K.         |                   |                  |              |                             |                            |                       |
| Follansbee, Eddie B.      | November-01-1862  | February-21-1864 | 1            |                             |                            |                       |
| Follansbee, George E.     | 1843              |                  |              |                             |                            |                       |
| Follansbee, John          | 1779              | August-23-1857   | 78           |                             | 38                         |                       |
| Follansbee, Luella        | November-23-1877  |                  |              |                             |                            | 21                    |
| Follansbee, Lula G.       | August-17-1873    | December-15-1916 | 43           |                             |                            |                       |
| Follansbee, Mabel M.      | 1871              | 1947             | 76           | 19                          | 20                         |                       |
| Follansbee, Martha        |                   |                  |              |                             |                            |                       |
| Follansbee, Moses E.      | 1817              | December-03-1891 | 74           | 26                          | 45                         | 25                    |
| Follansbee, Perley R.     |                   |                  |              |                             |                            |                       |
| Follansbee, Verne Ira     | August-06-1879    |                  |              |                             |                            |                       |
| Fowler, Asabel            | September-25-1798 |                  |              |                             |                            |                       |
| Fowler, Asabel            |                   |                  |              |                             |                            |                       |
| Fowler, Caroline P.       | 1888              | 1972             | 84           |                             |                            | 43                    |
| Fowler, Christopher Page  | September-15-1809 |                  |              |                             |                            |                       |
| Fowler, Elizabeth Chaffin | May-21-1819       |                  |              |                             |                            |                       |
| Fowler, George H.         |                   |                  |              |                             |                            |                       |
| Fowler, Jesse             | June-24-1811      |                  |              |                             |                            |                       |
| Fowler, Mary              | September-18-1813 | June-09-1816     | 2            |                             |                            |                       |
| Fowler, Ruth              | May-28-1817       |                  |              |                             |                            |                       |
| Fowler, Stephen           | May-12-1808       |                  |              |                             |                            |                       |
| Fowler, Thomas            |                   |                  |              |                             |                            |                       |
| Fox, Abel Lovejoy         | July-18-1793      |                  |              |                             |                            |                       |
| Fox, Amos Bradley         | September-07-1813 |                  |              |                             |                            |                       |
| Fox, Asenath              | February-28-1797  | June-29-1802     | 5            |                             |                            |                       |
| Fox, Clarissa             | May-06-1799       | February-22-1803 | 3            |                             |                            |                       |
| Fox, Daniel               | 1774              | 1848             | 74           | 23                          | 39                         |                       |
| Fox, Daniel G.            |                   | 1844             |              |                             |                            |                       |
| Fox, Daniel Gage          | October-11-1802   |                  |              |                             |                            |                       |
| Fox, David Page           | 1837              | 1841             | 4            |                             |                            |                       |
| Fox, David Page           | May-27-1810       | 1865             | 55           |                             | 30                         |                       |
| Fox, John                 | May-23-1797       |                  |              |                             |                            |                       |
| Fox, John                 |                   |                  |              |                             |                            |                       |
| Fox, Jonathan             | July-09-1806      |                  |              |                             |                            |                       |
| Fox, Joseph Varnum        | October-10-1805   |                  |              |                             |                            |                       |
| Fox, Leonard              | March-05-1801     |                  |              |                             |                            |                       |
| Fox, Lewis D.             | 1840              | 1931             | 91           |                             |                            |                       |
| Fox, Lydia                | September-01-1804 |                  |              |                             |                            |                       |
| Fox, Rozilla              | August-06-1799    |                  |              |                             |                            |                       |
| Fox, Sally                | August-27-1788    |                  |              |                             |                            | 19                    |
| Fox, Thomas Worcester     | March-13-1795     |                  |              |                             |                            |                       |
| Gale, Adam                | January-29-1806   |                  |              |                             |                            |                       |
| Gale, Elizabeth           |                   |                  |              |                             |                            |                       |



| Name                      | Birth date       | Death date       | Age at death | Age at birth of first child | Age at birth of last child | Age at first marriage |
|---------------------------|------------------|------------------|--------------|-----------------------------|----------------------------|-----------------------|
| Gale, Ezekiel             |                  |                  |              |                             |                            |                       |
| Gale, Frank               |                  |                  |              |                             |                            |                       |
| Gale, Henry P.            | July-06-1851     | February-21-1881 | 29           |                             |                            | 27                    |
| Gale, Hubard              | June-14-1809     |                  |              |                             |                            |                       |
| Gale, Jane                | February-08-1811 |                  |              |                             |                            |                       |
| Gale, Mary Augusta        | 1856             |                  |              | 20                          | 20                         | 20                    |
| Gale, Nancy               | January-10-1811  | May-19-1864      | 53           | 23                          | 24                         |                       |
| Gale, Polly               | 1800             | January-31-1839  | 39           | 38                          | 38                         |                       |
| Gale, Sally               | 1782             |                  |              | 21                          | 43                         | 21                    |
| Gale, Sally               | October-05-1807  |                  |              |                             |                            |                       |
| Gale, William             |                  |                  |              |                             |                            |                       |
| George, Adeline Louisa    | December-14-1840 | January-01-1885  | 44           |                             |                            | 19                    |
| George, Annie Whitmore    | May-28-1851      |                  |              |                             |                            | 27                    |
| George, Arial Huntoon     | August-11-1814   | March-22-1895    | 80           | 26                          | 46                         |                       |
| George, Arial Wellington  | November-05-1882 |                  |              |                             |                            |                       |
| George, Asa               |                  |                  |              |                             |                            |                       |
| George, Charles E.        | July-30-1862     | 1924             | 62           | 24                          | 28                         | 22                    |
| George, Charles Henry     | July-01-1844     | June-14-1889     | 44           |                             |                            |                       |
| George, Daniel            |                  |                  |              |                             |                            |                       |
| George, Edmund W.         | April-13-1834    | December-17-1897 | 63           | 26                          | 28                         | 26                    |
| George, Edwin W.          | April-13-1834    | July-30-1897     | 63           |                             |                            | 48                    |
| George, Ellen M.          | 1835             | 1902             | 67           |                             |                            |                       |
| George, Florence Elvena   | 1890             | December-03-1957 | 67           | 24                          | 38                         | 21                    |
| George, Hiram             | 1821             | May-06-1852      | 31           |                             |                            |                       |
| George, James             | 1773             |                  |              | 23                          | 41                         |                       |
| George, Katherin Ferrin   | March-03-1847    | November-22-1929 | 82           |                             |                            |                       |
| George, Katherine Eveline | November-24-1884 |                  |              |                             |                            |                       |
| George, Laurette Hazelton | February-23-1861 |                  |              | 23                          | 23                         | 22                    |
| George, Lewis E.          | February-26-1861 |                  |              |                             |                            |                       |
| George, Lucy Jane         | 1819             | November-11-1838 | 19           |                             |                            |                       |
| George, Mary              | September-1796   | November-06-1881 | 85           |                             |                            | 25                    |
| George, Mary Hazelton     | January-09-1843  | June-09-1846     | 3            |                             |                            |                       |
| George, Samuel            | May-26-1803      | April-18-1884    | 80           | 30                          | 32                         | 19                    |
| George, Son               | December-29-1862 | December-1862    | 0            |                             |                            |                       |
| George, Thomas            |                  |                  |              |                             |                            |                       |
| George, Wilson Hazelton   | February-08-1856 | November-05-1888 | 32           | 26                          | 28                         |                       |
| George, Winnifred         | 1886             | 1935             | 49           |                             |                            |                       |
| Goodhue, ?                |                  |                  |              |                             |                            |                       |
| Goodhue, Alvin            |                  |                  |              |                             |                            |                       |
| Goodhue, Amanda Bird      | March-13-1871    |                  |              |                             |                            |                       |
| Goodhue, Catherine        | March-30-1823    |                  |              |                             |                            |                       |
| Goodhue, Clarison         | April-09-1808    |                  |              |                             |                            |                       |
| Goodhue, Clinton          |                  |                  |              |                             |                            |                       |

| Name                    | Birth date        | Death date        | Age at death | Age at birth of first child | Age at birth of last child | Age at first marriage |
|-------------------------|-------------------|-------------------|--------------|-----------------------------|----------------------------|-----------------------|
| Goodhue, David          |                   |                   |              |                             |                            |                       |
| Goodhue, Dexter         | 1837              | 1921              | 84           |                             |                            |                       |
| Goodhue, Edward         |                   |                   |              |                             |                            |                       |
| Goodhue, Edward P.      | March-07-1839     | March-24-1930     | 91           | 32                          | 32                         | 30                    |
| Goodhue, Elihu          |                   |                   |              |                             |                            |                       |
| Goodhue, Elizabeth      | August-15-1799    | May-12-1888       | 88           |                             |                            | 16                    |
| Goodhue, Elizabeth      | May-25-1830       |                   |              |                             |                            |                       |
| Goodhue, Elmer C.       |                   |                   |              |                             |                            |                       |
| Goodhue, Ezra           |                   |                   |              |                             |                            |                       |
| Goodhue, Frank E.       |                   |                   |              |                             |                            |                       |
| Goodhue, George Clinton | May-22-1834       | September-30-1922 | 88           |                             |                            | 30                    |
| Goodhue, George L.      | June-1834         | July-06-1836      | 2            |                             |                            |                       |
| Goodhue, Harriet        | 1835              | July-22-1845      | 10           |                             |                            |                       |
| Goodhue, Harvey         | November-05-1805  | April-30-1812     | 6            |                             |                            |                       |
| Goodhue, Isaac Newton   | April-20-1813     |                   |              |                             |                            |                       |
| Goodhue, James Madison  | March-31-1810     | 1852              | 42           |                             |                            |                       |
| Goodhue, John           |                   |                   |              |                             |                            |                       |
| Goodhue, Jonathan       | 1805              | May-09-1872       | 67           | 29                          | 33                         |                       |
| Goodhue, Joseph         | 1774              | March-13-1843     | 69           | 31                          | 46                         |                       |
| Goodhue, Joseph W.      | 1808              | March-03-1858     | 50           | 40                          | 40                         |                       |
| Goodhue, Lizzie         |                   |                   |              |                             |                            |                       |
| Goodhue, Lowell         |                   |                   |              |                             |                            |                       |
| Goodhue, Lyman          | November-01-1827  |                   |              |                             |                            |                       |
| Goodhue, M. Warren      | July-1848         | December-03-1849  | 1            |                             |                            |                       |
| Goodhue, Marion         |                   |                   |              |                             |                            |                       |
| Goodhue, Martha         | October-25-1801   |                   |              |                             |                            | 25                    |
| Goodhue, Martha A.      | 1838              | February-20-1845  | 7            |                             |                            |                       |
| Goodhue, Martha Jane    | March-16-1825     |                   |              |                             |                            |                       |
| Goodhue, Mary Ann       | May-01-1821       |                   |              |                             |                            |                       |
| Goodhue, Mary Pike      |                   |                   |              |                             |                            |                       |
| Goodhue, Moses C.       | 1813              | January-09-1837   | 24           |                             |                            |                       |
| Goodhue, Nathaniel      |                   |                   |              |                             |                            |                       |
| Goodhue, Nathaniel      |                   |                   |              |                             |                            |                       |
| Goodhue, Ruth Folsom    | November-14-1816  |                   |              |                             |                            |                       |
| Goodhue, Samuel         | 1758              | November-24-1802  | 44           |                             |                            |                       |
| Goodhue, Sarah          | 1820              | April-01-1849     | 29           |                             |                            |                       |
| Goodhue, Stephen        | September-19-1797 |                   |              |                             |                            |                       |
| Goodhue, Stephen        |                   |                   |              |                             |                            |                       |
| Goodhue, Stephen B.     |                   |                   |              |                             |                            |                       |
| Goodhue, Thomas Page    | September-20-1803 |                   |              |                             |                            |                       |
| Goodhue, Vina           |                   |                   |              |                             |                            |                       |
| Goodhue, Wilbur         |                   |                   |              |                             |                            |                       |
| Goodhue, William        | August-05-1832    |                   |              |                             |                            |                       |

| Name                    | Birth date        | Death date        | Age at death | Age at birth of first child | Age at birth of last child | Age at first marriage |
|-------------------------|-------------------|-------------------|--------------|-----------------------------|----------------------------|-----------------------|
| Greenleaf, Angeline     |                   | June-17-1889      |              |                             |                            |                       |
| Greenleaf, Daniel       |                   |                   |              |                             |                            |                       |
| Greenleaf, Elsa         | 1807              | November-15-1815  | 8            |                             |                            |                       |
| Greenleaf, Emily        | 1815              | October-11-1818   | 3            |                             |                            |                       |
| Greenleaf, Eunice       | November-1814     | December-06-1815  | 1            |                             |                            |                       |
| Greenleaf, Isaac P.     | September-17-1800 | December-13-1890  | 90           |                             |                            | 26                    |
| Greenleaf, John A.      | 1796              | November-13-1815  | 19           |                             |                            |                       |
| Greenleaf, Mary Ann     | 1809              | November-23-1815  | 6            |                             |                            |                       |
| Greenleaf, Richard      |                   |                   |              |                             |                            |                       |
| Greenleaf, Richard A.   | 1813              | November-19-1815  | 2            |                             |                            |                       |
| Greenleaf, William Pitt | May-04-1804       | March-04-1805     | 0            |                             |                            |                       |
| Greenleaf, William Pitt | August-16-1805    |                   |              |                             |                            |                       |
| Griffin, Adeline M.     | November-10-1855  | July-07-1918      | 62           |                             | 33                         | 20                    |
| Griffin, Chloe A.       | 1859              | January-30-1864   | 5            |                             |                            |                       |
| Griffin, Ethalinda C.   | March-1851        | January-31-1864   | 12           |                             |                            |                       |
| Griffin, Giles M.       | 1927              | 1927              | 0            |                             |                            |                       |
| Griffin, John C.        | July-19-1876      | October-24-1956   | 80           | 37                          | 51                         |                       |
| Griffin, John Keyes     | 1913              | 1954              | 41           |                             |                            |                       |
| Griffin, Julian M.      | 1917              | 1921              | 4            |                             |                            |                       |
| Griffin, Roxy           | June-1860         | February-03-1864  | 3            |                             |                            |                       |
| Griffin, Sylvester      | May-1854          | October-04-1863   | 9            |                             |                            |                       |
| Griffin, Wilder B.      |                   | 1863              |              |                             |                            |                       |
| Hardy, Daniel           |                   |                   |              |                             |                            |                       |
| Hardy, David P.         | 1838              |                   |              |                             | 34                         | 21                    |
| Hardy, Edward D.        | June-19-1864      |                   |              |                             |                            |                       |
| Hardy, Elizabeth        | January-26-1725   | 1763              | 38           |                             |                            | 20                    |
| Hardy, Ellen E.         | July-16-1867      |                   |              |                             |                            |                       |
| Hardy, Ellen S.         |                   |                   |              |                             |                            |                       |
| Hardy, Emily            |                   |                   |              |                             |                            |                       |
| Hardy, Hannah           | 1795              | June-04-1861      | 66           |                             |                            |                       |
| Hardy, Icabod Packard   | 1808              | 1887              | 79           |                             | 32                         | 28                    |
| Hardy, John             |                   |                   |              |                             |                            |                       |
| Hardy, Lizzie W.        |                   |                   |              |                             |                            |                       |
| Hardy, Lois             | July-1807         | June-06-1838      | 30           | 21                          | 21                         | 19                    |
| Hardy, Lucy E.          | 1840              | 1936              | 96           | 38                          | 38                         |                       |
| Hardy, Lucy F.          | 1821              | August-26-1840    | 19           |                             |                            |                       |
| Hardy, Lucy May         | August-06-1872    |                   |              |                             |                            | 30                    |
| Hardy, Mary Adeline     | July-19-1869      | 1899              | 30           |                             |                            |                       |
| Hardy, Neddie A.        | 1862              |                   |              |                             |                            | 36                    |
| Hardy, Nehemiah         | 1749              | March-22-1811     | 62           | 28                          | 39                         |                       |
| Hardy, Nehemiah         | 1777              | September-30-1851 | 74           | 30                          | 44                         |                       |
| Hardy, Sally            | 1788              | October-20-1850   | 62           |                             |                            |                       |
| Hardy, Thomas           |                   |                   |              |                             |                            |                       |

| Name                                | Birth date        | Death date       | Age at death | Age at birth of first child | Age at birth of last child | Age at first marriage |
|-------------------------------------|-------------------|------------------|--------------|-----------------------------|----------------------------|-----------------------|
| Hardy, Zachariah                    | February-20-1685  | October-14-1763  | 78           | 39                          | 39                         | 30                    |
| Hazelton, Abigail                   | May-16-1789       | 1867             | 78           |                             |                            | 19                    |
| Hazelton, Alvah                     | 1801              | December-24-1863 | 62           |                             |                            | 36                    |
| Hazelton, Anna                      | April-30-1785     |                  |              |                             |                            |                       |
| Hazelton, Arthur                    | 1814              | 1842             | 28           |                             |                            |                       |
| Hazelton, Barnes                    |                   |                  |              |                             |                            |                       |
| Hazelton, Benjamin                  | February-25-1762  | November-07-1832 | 70           | 27                          | 39                         | 26                    |
| Hazelton, Benjamin                  | November-07-1789  | 1869             | 80           | 32                          | 47                         |                       |
| Hazelton, Benjamin Franklin         | 1827              | 1893             | 66           | 31                          | 31                         |                       |
| Hazelton, Benson C.                 | 1823              | 1892             | 69           |                             |                            |                       |
| Hazelton, Betsey                    | 1799              | 1850             | 51           |                             |                            | 18                    |
| Hazelton, Charles                   | December-09-1804  | May-30-1835      | 30           |                             |                            |                       |
| Hazelton, Charles William           | June-11-1832      | June-06-1868     | 35           |                             |                            |                       |
| Hazelton, Charlotte "Lottie" Evelyn | January-31-1861   | February-04-1881 | 20           |                             |                            |                       |
| Hazelton, Clara                     | 1873              |                  |              | 17                          | 17                         |                       |
| Hazelton, Daniel                    | June-06-1781      | August-31-1850   | 69           | 23                          | 47                         | 23                    |
| Hazelton, Daniel Walker             | May-11-1824       | January-31-1901  | 76           | 29                          | 35                         | 26                    |
| Hazelton, Daniel Wilson             | August-15-1868    |                  |              |                             |                            |                       |
| Hazelton, David                     | August-10-1797    | March-29-1864    | 66           | 32                          | 45                         |                       |
| Hazelton, Deborah                   | July-09-1791      | November-10-1797 | 6            |                             |                            |                       |
| Hazelton, Deborah                   | April-24-1801     | 1850             | 49           |                             |                            |                       |
| Hazelton, Edmund Shattuck           | 1804              | July-06-1812     | 8            |                             |                            |                       |
| Hazelton, Edward Livingston         | October-28-1837   | March-28-1871    | 33           |                             |                            |                       |
| Hazelton, Eliza F.                  | 1821              | 1891             | 70           |                             |                            |                       |
| Hazelton, Elizabeth                 | June-12-1772      | 1790             | 18           | 18                          | 18                         | 17                    |
| Hazelton, Elizabeth                 | October-24-1779   |                  |              |                             |                            |                       |
| Hazelton, Ellen D.                  |                   |                  |              |                             |                            |                       |
| Hazelton, Ellen Mary                | May-14-1843       | February-15-1899 | 55           |                             |                            | 25                    |
| Hazelton, Esther                    | February-07-1775  |                  |              |                             |                            |                       |
| Hazelton, Frances D.                | 1830              | 1860             | 30           |                             |                            |                       |
| Hazelton, Frank Henry               | November-16-1853  |                  |              |                             |                            |                       |
| Hazelton, George                    | 1858              |                  |              |                             |                            |                       |
| Hazelton, Hannah                    | June-07-1778      | November-04-1779 | 1            |                             |                            |                       |
| Hazelton, Hannah                    | January-18-1784   | February-02-1850 | 66           | 22                          | 39                         | 21                    |
| Hazelton, Joanna                    | December-03-1767  | June-08-1816     | 48           | 20                          | 39                         | 19                    |
| Hazelton, John                      | June-08-1757      | May-12-1838      | 80           | 25                          | 35                         | 24                    |
| Hazelton, John                      | October-28-1797   | May-19-1880      | 82           |                             |                            | 25                    |
| Hazelton, Jonathan                  | December-15-1798  | 1851             | 53           |                             |                            |                       |
| Hazelton, Josephine                 | 1836              | 1933             | 97           |                             |                            |                       |
| Hazelton, Katherine                 | April-15-1815     | July-15-1884     | 69           | 25                          | 25                         |                       |
| Hazelton, Laura                     | October-1818      | July-29-1820     | 1            |                             |                            |                       |
| Hazelton, Laura                     | September-06-1812 | December-07-1849 | 37           |                             |                            |                       |
| Hazelton, Lizzie M.                 | March-22-1855     | April-18-1890    | 35           | 26                          | 26                         | 20                    |

| Name                      | Birth date        | Death date        | Age at death | Age at birth of first child | Age at birth of last child | Age at first marriage |
|---------------------------|-------------------|-------------------|--------------|-----------------------------|----------------------------|-----------------------|
| Hazelton, Louisa          | July-17-1818      | May-23-1903       | 84           | 22                          | 42                         |                       |
| Hazelton, Lucy            | April-18-1776     | 1840              | 64           | 19                          | 40                         | 18                    |
| Hazelton, Lucy            | September-09-1782 |                   |              |                             |                            |                       |
| Hazelton, Luke            | May-12-1793       | September-10-1826 | 33           |                             |                            |                       |
| Hazelton, Mary            | February-23-1764  | 1820              | 56           | 20                          | 35                         | 18                    |
| Hazelton, Mary            | April-29-1793     | September-02-1872 | 79           |                             |                            | 27                    |
| Hazelton, Mary            | December-31-1754  | November-08-1842  | 87           | 24                          | 43                         | 23                    |
| Hazelton, Mary "Polly"    | October-16-1808   | February-02-1894  | 85           |                             |                            | 17                    |
| Hazelton, Mary A.         | March-25-1865     | December-15-1877  | 12           |                             |                            |                       |
| Hazelton, Mary Ann        | August-20-1821    | June-29-1900      | 78           | 22                          | 39                         | 21                    |
| Hazelton, Mary F.         | 1825              | 1848              | 23           |                             |                            |                       |
| Hazelton, Moses Kittredge | November-05-1835  | August-03-1863    | 27           |                             |                            |                       |
| Hazelton, Rachel          | March-19-1791     | January-04-1860   | 68           |                             |                            |                       |
| Hazelton, Rebecca         | October-08-1783   | August-02-1785    | 1            |                             |                            |                       |
| Hazelton, Rebecca         | November-27-1765  | January-05-1820   | 54           | 19                          | 43                         | 18                    |
| Hazelton, Rose Colby      | September-28-1874 |                   |              |                             |                            |                       |
| Hazelton, Rufus B.        | 1829              | 1879              | 50           |                             | 45                         |                       |
| Hazelton, Rufus Lewis     | November-30-1838  | May-26-1842       | 3            |                             |                            |                       |
| Hazelton, Ruth            | August-22-1808    | November-21-1815  | 7            |                             |                            |                       |
| Hazelton, Sally           | 1805              | 1852              | 47           | 18                          | 33                         |                       |
| Hazelton, Sally "Sarah"   | April-30-1793     | August-04-1871    | 78           |                             |                            | 38                    |
| Hazelton, Samuel          | February-19-1795  | 1830              | 35           |                             |                            |                       |
| Hazelton, Samuel          | 1770              | February-03-1832  | 62           | 19                          | 48                         | 18                    |
| Hazelton, Samuel          | June-15-1736      | October-08-1812   | 76           | 25                          | 47                         | 24                    |
| Hazelton, Sarah           | July-02-1774      | 1801              | 27           |                             | 23                         |                       |
| Hazelton, Sarah Elizabeth | May-12-1830       |                   |              | 24                          | 24                         | 23                    |
| Hazelton, Stephan         | May-25-1749       | 1810              | 61           | 25                          | 35                         | 25                    |
| Hazelton, Stephen         | August-20-1777    | November-23-1778  | 1            |                             |                            |                       |
| Hazelton, Stephen         | January-28-1707   | August-16-1795    | 88           | 29                          | 50                         | 28                    |
| Hazelton, Stephen         | April-03-1738     |                   |              |                             |                            |                       |
| Hazelton, Walker          | May-04-1807       | November-20-1815  | 8            |                             |                            |                       |
| Hazelton, Wesley          | December-25-1810  | December-02-1897  | 86           |                             |                            | 46                    |
| Hazelton, William         | June-20-1794      | December-31-1838  | 44           |                             |                            | 26                    |
| Hazelton, William C.      | 1832              | 1918              | 86           |                             |                            |                       |
| Hazelton, William French  | January-05-1860   |                   |              |                             |                            |                       |
| Hazelton, Wilson Ward     | March-27-1829     | October-16-1889   | 60           | 31                          | 39                         | 28                    |
| Hobart, Abpha             | June-28-1789      |                   |              |                             |                            |                       |
| Hobart, Albert            |                   |                   |              |                             |                            |                       |
| Hobart, Alephia           |                   |                   |              |                             |                            |                       |
| Hobart, Almire            | March-26-1811     |                   |              |                             |                            |                       |
| Hobart, Anna M.           | March-1861        | June-08-1862      | 1            |                             |                            |                       |
| Hobart, Asa               | January-05-1804   | December-24-1878  | 74           |                             |                            |                       |
| Hobart, Asa               | June-05-1774      | November-17-1849  | 75           | 27                          | 47                         | 24                    |

| Name                  | Birth date        | Death date        | Age at death | Age at birth of first child | Age at birth of last child | Age at first marriage |
|-----------------------|-------------------|-------------------|--------------|-----------------------------|----------------------------|-----------------------|
| Hobart, Asa           |                   |                   |              |                             |                            |                       |
| Hobart, Calvin        | May-28-1781       | August-27-1831    | 50           |                             |                            | 27                    |
| Hobart, Charles       | November-08-1807  |                   |              |                             |                            |                       |
| Hobart, Daniel        | July-17-1810      | November-20-1887  | 77           |                             | 50                         |                       |
| Hobart, Daughter      | July-13-1788      | July-30-1788      | 0            |                             |                            |                       |
| Hobart, David         | October-19-1807   | January-08-1892   | 84           | 25                          | 25                         | 22                    |
| Hobart, David         | 1736              |                   |              |                             |                            |                       |
| Hobart, Edmund        | 1574              | March-08-1648     | 74           | 30                          | 30                         |                       |
| Hobart, Elizabeth     | June-14-1802      | April-01-1826     | 23           |                             |                            |                       |
| Hobart, Ernest        | April-23-1941     | September-30-1961 | 20           |                             |                            |                       |
| Hobart, Ernest        | 1899              |                   |              | 42                          | 42                         |                       |
| Hobart, Ethel May     | May-03-1876       |                   |              |                             |                            |                       |
| Hobart, Frank E.      | 1853              | 1927              | 74           | 37                          | 46                         | 21                    |
| Hobart, Frank W.      | September-02-1922 | July-25-1945      | 22           |                             |                            |                       |
| Hobart, Frank W.      | November-16-1890  | January-25-1965   | 74           | 31                          | 37                         | 23                    |
| Hobart, George Huston | June-01-1824      |                   |              |                             |                            |                       |
| Hobart, Gershom       | 1645              | December-18-1707  | 62           |                             | 39                         | 30                    |
| Hobart, Gershom       | July-13-1717      | 1795              | 78           |                             | 63                         | 25                    |
| Hobart, Gershom       | 1684              |                   |              |                             | 33                         | 30                    |
| Hobart, Gershom       | 1744              |                   |              |                             |                            |                       |
| Hobart, Hannah        | October-28-1804   | September-23-1809 | 4            |                             |                            |                       |
| Hobart, Hannah        | July-28-1814      | May-05-1881       | 66           | 30                          | 34                         |                       |
| Hobart, Hannah        | November-27-1809  |                   |              |                             |                            |                       |
| Hobart, Henry P.      | 1832              | August-23-1858    | 26           |                             |                            |                       |
| Hobart, Hepzibah      |                   |                   |              |                             |                            |                       |
| Hobart, Horace A.     | 1840              | February-18-1862  | 22           |                             |                            |                       |
| Hobart, Isabel        | June-15-1798      | April-04-1812     | 13           |                             |                            |                       |
| Hobart, James         | 1738              |                   |              | 28                          | 28                         |                       |
| Hobart, James         | August-02-1766    |                   |              |                             |                            |                       |
| Hobart, Jeremiah      |                   |                   |              |                             |                            |                       |
| Hobart, Joanna        | March-23-1790     | January-31-1874   | 83           |                             |                            | 27                    |
| Hobart, Joanna        |                   |                   |              |                             |                            |                       |
| Hobart, John          |                   |                   |              |                             |                            |                       |
| Hobart, Jonas         |                   |                   |              |                             |                            |                       |
| Hobart, Jonathan      |                   |                   |              |                             |                            |                       |
| Hobart, Joshua        | July-07-1809      |                   |              |                             |                            |                       |
| Hobart, Josiah        | February-23-1792  | April-11-1792     | 0            |                             |                            |                       |
| Hobart, Josiah        | April-24-1803     | September-19-1839 | 36           | 28                          | 28                         | 24                    |
| Hobart, Josiah        | September-03-1765 | May-14-1812       | 46           | 22                          | 42                         | 22                    |
| Hobart, Josiah        | March-02-1819     | December-02-1903  | 84           |                             |                            |                       |
| Hobart, Josiah        |                   |                   |              |                             |                            |                       |
| Hobart, Kezia         |                   |                   |              |                             |                            |                       |
| Hobart, Lavina        | October-31-1795   | October-29-1871   | 75           | 21                          | 28                         |                       |

| Name                         | Birth date        | Death date        | Age at death | Age at birth of first child | Age at birth of last child | Age at first marriage |
|------------------------------|-------------------|-------------------|--------------|-----------------------------|----------------------------|-----------------------|
| Hobart, Leonard              | July-12-1799      | March-31-1817     | 17           |                             |                            |                       |
| Hobart, Loisa                | February-08-1815  |                   |              |                             |                            |                       |
| Hobart, Lucy                 | April-27-1807     |                   |              |                             |                            |                       |
| Hobart, Lucy                 |                   |                   |              |                             |                            |                       |
| Hobart, Lydia                | September-27-1816 | May-17-1885       | 68           |                             |                            |                       |
| Hobart, Lydia                |                   | 1808              |              |                             |                            |                       |
| Hobart, Lydia                |                   |                   |              |                             |                            |                       |
| Hobart, Mary                 | 1927              | 1952              | 25           |                             |                            |                       |
| Hobart, Mary                 | 1757              |                   |              |                             |                            | 20                    |
| Hobart, Mary                 | August-16-1817    |                   |              |                             |                            |                       |
| Hobart, Mary                 |                   |                   |              |                             |                            |                       |
| Hobart, Nathan               |                   |                   |              |                             |                            |                       |
| Hobart, Nehemiah             |                   |                   |              |                             |                            |                       |
| Hobart, Noah                 | December-30-1780  | April-18-1853     | 72           |                             |                            | 28                    |
| Hobart, Noah                 | September-25-1793 | March-01-1878     | 84           |                             |                            | 23                    |
| Hobart, Peter                | 1604              | January-20-1679   | 75           | 41                          | 41                         |                       |
| Hobart, Peter                |                   |                   |              |                             |                            |                       |
| Hobart, Rebecca              |                   |                   |              |                             |                            |                       |
| Hobart, Roxina               | November-1839     | June-06-1923      | 83           | 30                          | 40                         |                       |
| Hobart, Rueben               | January-26-1761   | May-06-1810       | 49           | 28                          | 48                         | 27                    |
| Hobart, Rueben               | June-14-1791      |                   |              |                             |                            |                       |
| Hobart, Ruth                 | December-12-1821  |                   |              |                             |                            |                       |
| Hobart, Ruth                 |                   |                   |              |                             |                            |                       |
| Hobart, Ruth                 |                   |                   |              |                             |                            |                       |
| Hobart, Ruth Sanborn         | December-12-1822  | February-08-1893  | 70           | 29                          | 40                         | 27                    |
| Hobart, Sally                | 1785              | 1863              | 78           | 19                          | 41                         | 17                    |
| Hobart, Sally                | March-16-1806     |                   |              |                             |                            |                       |
| Hobart, Samuel Hazelton      | March-12-1798     | September-27-1798 | 0            |                             |                            |                       |
| Hobart, Sarah "Sally"        | June-25-1805      | May-25-1884       | 78           | 28                          | 36                         |                       |
| Hobart, Shelmel              |                   |                   |              |                             |                            |                       |
| Hobart, Solomon              |                   |                   |              |                             |                            |                       |
| Hobart, Son                  | April-20-1789     | May-06-1789       | 0            |                             |                            |                       |
| Hobart, Son                  | January-11-1802   | January-13-1802   | 0            |                             |                            |                       |
| Hobart, Walter P.            | 1897              | 1964              | 67           |                             |                            |                       |
| Hobart, Willard              | August-31-1812    |                   |              |                             |                            |                       |
| Hobart, William              | May-05-1802       |                   |              |                             |                            |                       |
| Hobart, William Crosby       | September-28-1831 |                   |              |                             |                            |                       |
| Jewell, Alvin Andrew Jackson | January-21-1843   | February-08-1921  | 78           |                             |                            | 21                    |
| Jewell, Andrew B.            | 1811              | 1850              | 39           |                             |                            |                       |
| Jewell, Andrew Jackson       |                   |                   |              |                             |                            |                       |
| Jewell, Anna M.              | 1870              |                   |              |                             | 23                         | 14                    |
| Jewell, Benjamin G.          | September-09-1826 | February-20-1915  | 88           | 42                          | 44                         |                       |
| Jewell, Celia A.             | December-14-1856  | November-10-1941  | 84           |                             |                            |                       |

| Name                      | Birth date        | Death date        | Age at death | Age at birth of first child | Age at birth of last child | Age at first marriage |
|---------------------------|-------------------|-------------------|--------------|-----------------------------|----------------------------|-----------------------|
| Jewell, Charlie D.        | April-18-1869     | April-04-1928     | 58           |                             |                            |                       |
| Jewell, Clarence W.       |                   |                   |              |                             |                            |                       |
| Jewell, David             | 1817              |                   |              |                             |                            |                       |
| Jewell, Della Maude       | 1903              | 1976              | 73           | 19                          | 20                         | 18                    |
| Jewell, Dustin B.         | 1825              | 1909              | 84           |                             |                            |                       |
| Jewell, Eda Maud          | 1883              |                   |              |                             |                            | 24                    |
| Jewell, Edward M.         | April-10-1871     | March-05-1915     | 43           |                             |                            |                       |
| Jewell, Eldridge W.       | 1841              | 1903              | 62           | 32                          | 48                         |                       |
| Jewell, Emma              | July-1862         | August-13-1883    | 21           |                             |                            |                       |
| Jewell, Herbert W.        | 1873              |                   |              |                             |                            | 36                    |
| Jewell, James             | 1781              | 1866              | 85           | 23                          | 45                         | 21                    |
| Jewell, James H.          |                   |                   |              |                             |                            |                       |
| Jewell, James M.          | 1804              |                   |              |                             |                            |                       |
| Jewell, John E.           | January-05-1815   | January-26-1892   | 77           |                             |                            |                       |
| Jewell, Lucy Abby         | 1879              |                   |              |                             |                            | 22                    |
| Jewell, Mark              | December-29-1821  | August-09-1914    | 92           | 33                          | 49                         |                       |
| Jewell, Mary A.           | February-05-1855  | July-18-1942      | 87           |                             |                            |                       |
| Jewell, Newton I          | December-1846     | March-28-1895     | 48           |                             |                            |                       |
| Jewell, Noah L.           | 1825              |                   |              | 37                          | 37                         |                       |
| Jewell, Ray A.            | 1889              | 1909              | 20           |                             |                            |                       |
| Jewell, Sally             | 1806              | 1877              | 71           |                             |                            |                       |
| Jewell, William A.        | March-06-1807     | January-05-1890   | 82           | 39                          | 39                         |                       |
| Jewett, Ambrose           | September-02-1825 | January-06-1844   | 18           |                             |                            |                       |
| Jewett, Andrew            |                   |                   |              |                             |                            |                       |
| Jewett, Daniel            | January-25-1782   |                   |              |                             |                            |                       |
| Jewett, Daniel            | July-08-1805      |                   |              |                             |                            |                       |
| Jewett, Eliza             | September-16-1817 | September-09-1887 | 69           |                             |                            | 25                    |
| Jewett, Enoch             | August-19-1801    |                   |              |                             |                            |                       |
| Jewett, Enoch             | November-07-1815  |                   |              |                             |                            |                       |
| Jewett, Enoch             |                   |                   |              |                             |                            |                       |
| Jewett, Frank             |                   |                   |              |                             |                            |                       |
| Jewett, George            | April-21-1799     |                   |              |                             |                            |                       |
| Jewett, Hulda             | May-30-1813       | January-30-1852   | 38           |                             |                            |                       |
| Jewett, Isaac             | March-01-1811     | January-02-1849   | 37           | 31                          | 33                         | 23                    |
| Jewett, Isaac             | May-30-1778       | July-05-1832      | 54           | 23                          | 47                         | 22                    |
| Jewett, James             | May-30-1813       | June-07-1897      | 84           |                             |                            | 21                    |
| Jewett, Joseph            | December-18-1778  | April-05-1839     | 60           |                             |                            | 28                    |
| Jewett, Kendall           | September-22-1797 |                   |              |                             |                            |                       |
| Jewett, Leonidas Chandler | April-16-1842     | May-18-1902       | 60           |                             |                            |                       |
| Jewett, Lois              | September-12-1792 | October-17-1873   | 81           |                             |                            |                       |
| Jewett, Lucinda           | August-23-1801    |                   |              |                             |                            |                       |
| Jewett, Lucinda           | May-11-1796       |                   |              |                             |                            |                       |
| Jewett, Luke              | September-05-1803 | November-26-1870  | 67           |                             |                            |                       |



| Name                    | Birth date        | Death date        | Age at death | Age at birth of first child | Age at birth of last child | Age at first marriage |
|-------------------------|-------------------|-------------------|--------------|-----------------------------|----------------------------|-----------------------|
| Jewett, Lydia           | November-22-1786  |                   |              |                             |                            |                       |
| Jewett, Mary A.         | July-09-1823      | March-27-1895     | 71           |                             |                            |                       |
| Jewett, Moses           | October-30-1788   |                   |              |                             |                            |                       |
| Jewett, Parker          | May-28-1807       | February-05-1896  | 88           |                             |                            | 24                    |
| Jewett, Patty           | March-28-1785     |                   |              |                             |                            |                       |
| Jewett, Ralph           | March-09-1809     | August-15-1815    | 6            |                             |                            |                       |
| Jewett, Ralph P.        | September-02-1820 | 1900              | 80           |                             |                            | 21                    |
| Jewett, Ralph Pike      | March-23-1844     | March-07-1917     | 72           |                             |                            |                       |
| Jewett, Sally           | February-17-1780  |                   |              |                             |                            |                       |
| Kendall, Anna           | April-12-1794     |                   |              |                             |                            | 25                    |
| Kendall, Asa            | January-18-1803   |                   |              | 29                          | 39                         |                       |
| Kendall, Asa            |                   |                   |              |                             |                            |                       |
| Kendall, Aurilla E.     | May-22-1825       | May-27-1893       | 68           |                             | 35                         | 22                    |
| Kendall, Betsy          | April-06-1805     |                   |              |                             |                            | 21                    |
| Kendall, Betty          |                   |                   |              |                             |                            |                       |
| Kendall, Caroline       | 1836              |                   |              |                             |                            |                       |
| Kendall, Ebenezer       | 1736              | November-02-1802  | 66           | 29                          | 37                         |                       |
| Kendall, Ebenezer       | May-11-1765       | February-16-1837  | 71           | 28                          | 37                         |                       |
| Kendall, Ebenezer       | 1821              |                   |              |                             |                            |                       |
| Kendall, Ebenezer       | December-10-1795  |                   |              | 26                          | 41                         |                       |
| Kendall, Eleanor        | 1836              |                   |              |                             |                            |                       |
| Kendall, Ellenor        | April-16-1800     |                   |              |                             |                            |                       |
| Kendall, Elsey          | September-17-1809 |                   |              |                             |                            |                       |
| Kendall, Elsie Mariah   | 1842              |                   |              |                             |                            |                       |
| Kendall, Hacy           | 1773              | May-08-1825       | 52           | 27                          | 46                         | 26                    |
| Kendall, Hannah         | February-19-1797  |                   |              |                             |                            |                       |
| Kendall, Hezekiah       | March-13-1802     | November-24-1872  | 70           |                             |                            | 23                    |
| Kendall, Jesse          | February-15-1809  |                   |              |                             |                            |                       |
| Kendall, John           |                   |                   |              |                             |                            |                       |
| Kendall, John Walton    |                   |                   |              |                             |                            |                       |
| Kendall, Joseph         | 1817              | 1838              | 21           |                             |                            |                       |
| Kendall, Joshua         | 1819              |                   |              |                             |                            |                       |
| Kendall, Lemuel         | March-03-1799     | September-18-1800 | 1            |                             |                            |                       |
| Kendall, Lemuel         | March-06-1803     |                   |              | 22                          | 22                         |                       |
| Kendall, Lenora         | 1832              |                   |              |                             |                            |                       |
| Kendall, Leonard C.     | November-06-1811  | May-23-1817       | 5            |                             |                            |                       |
| Kendall, Leonora        | February-22-1832  |                   |              |                             |                            |                       |
| Kendall, Lydia          | October-22-1797   | September-22-1800 | 2            |                             |                            |                       |
| Kendall, Marinda        | 1840              |                   |              |                             |                            |                       |
| Kendall, Martha "Patty" | August-07-1799    |                   |              |                             |                            |                       |
| Kendall, Oscar P.       | September-06-1872 | December-21-1899  | 27           |                             |                            |                       |
| Kendall, Oscar R.       |                   |                   |              |                             |                            |                       |
| Kendall, Renssellaer    |                   |                   |              |                             |                            |                       |

| Name                         | Birth date        | Death date       | Age at death | Age at birth of first child | Age at birth of last child | Age at first marriage |
|------------------------------|-------------------|------------------|--------------|-----------------------------|----------------------------|-----------------------|
| Kendall, Robert Colburn      | May-03-1810       |                  |              |                             |                            |                       |
| Kendall, Sarah               | May-02-1727       | November-20-1794 | 67           | 19                          | 43                         |                       |
| Kidder, ?                    |                   |                  |              |                             |                            |                       |
| Kidder, A.                   | March-28-1837     |                  |              |                             |                            |                       |
| Kidder, Ada                  |                   |                  |              |                             |                            |                       |
| Kidder, Almira               | October-25-1827   |                  |              |                             |                            |                       |
| Kidder, Betsy                |                   |                  |              |                             |                            |                       |
| Kidder, Charles G.           | 1844              |                  |              |                             |                            | 23                    |
| Kidder, Clarisa              | July-21-1830      |                  |              |                             |                            |                       |
| Kidder, Daniel               | 1838              |                  |              |                             |                            | 24                    |
| Kidder, David                | 1838              |                  |              |                             |                            |                       |
| Kidder, Elizabeth            | July-21-1826      |                  |              |                             |                            |                       |
| Kidder, Emeline              | 1812              | July-31-1895     | 83           | 20                          | 20                         |                       |
| Kidder, Fred                 |                   |                  |              |                             |                            |                       |
| Kidder, Harriet              | June-04-1828      |                  |              |                             |                            |                       |
| Kidder, Huldah               |                   |                  |              |                             |                            |                       |
| Kidder, James                | 1771              |                  |              | 25                          | 33                         |                       |
| Kidder, James                | 1802              |                  |              |                             |                            |                       |
| Kidder, James Dodge          | July-17-1824      |                  |              |                             |                            |                       |
| Kidder, John                 | 1842              |                  |              |                             |                            | 24                    |
| Kidder, John                 | 1843              |                  |              |                             |                            |                       |
| Kidder, John                 |                   |                  |              |                             |                            |                       |
| Kidder, John                 |                   |                  |              |                             |                            |                       |
| Kidder, Jonathan             |                   |                  |              |                             |                            |                       |
| Kidder, Jonathan             |                   |                  |              |                             |                            |                       |
| Kidder, Jonathan             |                   |                  |              |                             |                            |                       |
| Kidder, Louisa               | April-27-1833     |                  |              |                             |                            |                       |
| Kidder, Lucette              |                   |                  |              |                             |                            |                       |
| Kidder, Luther               |                   |                  |              |                             |                            |                       |
| Kidder, Mary                 | 1800              |                  |              |                             |                            |                       |
| Kidder, Mary                 | December-30-1825  |                  |              |                             |                            | 26                    |
| Kidder, Mary Ann             | May-14-1822       |                  |              |                             |                            |                       |
| Kidder, Maurice              |                   |                  |              |                             |                            |                       |
| Kidder, Oliver Blake         | 1796              |                  |              | 26                          | 41                         | 24                    |
| Kidder, Orpha                | January-1835      | July-18-1835     | 0            |                             |                            |                       |
| Kidder, Rueben               | 1798              |                  |              | 27                          | 40                         |                       |
| Kidder, Sherburn             | 1804              |                  |              |                             |                            |                       |
| Kidder, Sophia               | September-22-1815 | December-24-1883 | 68           |                             |                            | 26                    |
| Kidder, Susan F.             | 1854              |                  |              |                             |                            |                       |
| Kimball, Abigail             | 1667              |                  |              | 31                          | 31                         |                       |
| Kimball, Benjamin            | 1786              | October-1867     | 81           |                             |                            |                       |
| Kimball, Ellen M.            | August-25-1850    |                  |              |                             |                            |                       |
| Kimball, Harriet "Hattie" A. | July-28-1858      | June-25-1908     | 49           |                             |                            |                       |

| Name                       | Birth date        | Death date        | Age at death | Age at birth of first child | Age at birth of last child | Age at first marriage |
|----------------------------|-------------------|-------------------|--------------|-----------------------------|----------------------------|-----------------------|
| Kimball, Jacob D.          | June-26-1823      | February-10-1872  | 48           | 27                          | 35                         |                       |
| Kimball, Lucy A.           |                   |                   |              |                             |                            |                       |
| Kimball, Orrin Drake       |                   |                   |              |                             |                            |                       |
| Kimball, Ruth              | 1788              | April-11-1877     | 89           | 28                          | 35                         |                       |
| Kimball, Samuel            | 1744              | February-24-1815  | 71           |                             |                            |                       |
| Kimball, Sarah             | 1802              | March-31-1895     | 93           | 27                          | 40                         | 24                    |
| Kimball, Sarah A.          |                   |                   |              |                             |                            |                       |
| Lovejoy, Abel              | May-06-1760       | November-08-1820  | 60           | 20                          | 20                         |                       |
| Lovejoy, Abel              | 1780              |                   |              |                             |                            | 28                    |
| Lovejoy, Aquilla           | June-15-1812      |                   |              |                             |                            |                       |
| Lovejoy, Augusta Chandler  | February-07-1810  |                   |              |                             |                            |                       |
| Lovejoy, Belinda           | August-10-1814    | February-03-1818  | 3            |                             |                            |                       |
| Lovejoy, Betsey            |                   |                   |              |                             |                            |                       |
| Lovejoy, Betsy Perkins     | November-08-1805  |                   |              |                             |                            |                       |
| Lovejoy, Charles           | 1848              |                   |              |                             |                            | 30                    |
| Lovejoy, Charles           | October-20-1811   |                   |              |                             |                            |                       |
| Lovejoy, Clarinda          | April-07-1819     |                   |              |                             |                            |                       |
| Lovejoy, Cyrus             | October-22-1809   |                   |              |                             |                            |                       |
| Lovejoy, Elijah            | November-02-1816  |                   |              |                             |                            |                       |
| Lovejoy, Eliza             | April-20-1807     | September-12-1874 | 67           |                             |                            |                       |
| Lovejoy, Elizabeth         | 1807              | May-27-1876       | 69           |                             | 32                         | 21                    |
| Lovejoy, Eunice            | March-23-1805     |                   |              |                             |                            |                       |
| Lovejoy, Eunice Burnham    | March-31-1801     |                   |              |                             |                            |                       |
| Lovejoy, George Washington | May-27-1810       |                   |              |                             |                            |                       |
| Lovejoy, Hannah            | July-31-1825      | September-17-1850 | 25           |                             |                            |                       |
| Lovejoy, Hannah F.         | 1804              | January-22-1890   | 86           | 38                          | 38                         |                       |
| Lovejoy, Harriet           | June-27-1814      |                   |              |                             |                            |                       |
| Lovejoy, Isaac             |                   |                   |              |                             |                            |                       |
| Lovejoy, Isaac Sylvester   | September-14-1815 | April-08-1817     | 1            |                             |                            |                       |
| Lovejoy, Jacob             | February-17-1752  | June-20-1841      | 89           |                             |                            |                       |
| Lovejoy, James A.          | July-16-1805      | February-15-1851  | 45           |                             |                            |                       |
| Lovejoy, Lois              | December-15-1801  |                   |              |                             |                            |                       |
| Lovejoy, Lucretia Hill     | September-27-1819 |                   |              |                             |                            |                       |
| Lovejoy, Lucy              | May-02-1817       | June-25-1850      | 33           |                             |                            |                       |
| Lovejoy, Luther            | September-25-1821 |                   |              |                             |                            |                       |
| Lovejoy, Mary              |                   |                   |              |                             |                            |                       |
| Lovejoy, Milton            | April-14-1809     | 1819              | 10           |                             |                            |                       |
| Lovejoy, Milton            | September-18-1819 |                   |              |                             |                            |                       |
| Lovejoy, Olive             | 1780              | April-07-1873     | 93           | 21                          | 44                         | 21                    |
| Lovejoy, Permely           |                   | January-01-1827   |              |                             |                            |                       |
| Lovejoy, Phinehas          | October-01-1807   |                   |              |                             |                            |                       |
| Lovejoy, Phinehas          |                   |                   |              |                             |                            |                       |
| Lovejoy, Samuel A.         | September-27-1781 | February-12-1851  | 69           | 23                          | 43                         | 22                    |

| Name                    | Birth date        | Death date       | Age at death | Age at birth of first child | Age at birth of last child | Age at first marriage |
|-------------------------|-------------------|------------------|--------------|-----------------------------|----------------------------|-----------------------|
| Lovejoy, Simeon         | August-25-1797    |                  |              |                             |                            |                       |
| Lovejoy, Simeon         |                   |                  |              |                             |                            |                       |
| Lovejoy, Stephen        | 1778              |                  |              |                             | 26                         |                       |
| Lovejoy, Sylvia         |                   |                  |              |                             |                            |                       |
| Lovejoy, Wealthy Wright | February-14-1808  |                  |              |                             |                            |                       |
| Lovejoy, William W.     |                   | February-18-1826 |              |                             |                            |                       |
| McClure, A. J.          |                   |                  |              |                             |                            |                       |
| McClure, Annie          |                   |                  |              |                             |                            |                       |
| McClure, David          | 1802              | February-06-1890 | 88           | 30                          | 30                         |                       |
| McClure, Emeline M.     | April-20-1857     | June-08-1896     | 39           | 21                          | 35                         |                       |
| McClure, Fannie         |                   |                  |              |                             |                            |                       |
| McClure, Frank A.       | 1859              | November-16-1881 | 22           |                             |                            |                       |
| McClure, George W.      | October-23-1832   | January-10-1925  | 92           | 24                          | 33                         |                       |
| McClure, Justin T.      | February-11-1866  | 1952             | 86           |                             |                            | 25                    |
| McClure, Robert         |                   |                  |              |                             |                            |                       |
| McClure, Samuel         |                   |                  |              |                             |                            |                       |
| Merrill, ?              |                   |                  |              |                             |                            |                       |
| Merrill, Arthur L.      |                   |                  |              |                             |                            |                       |
| Merrill, Betsy          | June-07-1925      |                  |              |                             |                            |                       |
| Merrill, Chastina B.    | June-18-1827      | May-28-1900      | 72           | 22                          | 22                         |                       |
| Merrill, Clarence E.    | 1889              | October-25-1969  | 80           |                             |                            |                       |
| Merrill, Cyrus          | 1816              | February-26-1858 | 42           | 28                          | 37                         |                       |
| Merrill, David C.       | July-26-1853      | January-08-1854  | 0            |                             |                            |                       |
| Merrill, Dorcas         | 1779              | March-30-1869    | 90           | 31                          | 40                         | 31                    |
| Merrill, Edwin Walker   | 1883              |                  |              |                             |                            | 24                    |
| Merrill, Elijah Noyes   | November-10-1844  |                  |              |                             |                            |                       |
| Merrill, Esther         | 1843              | January-02-1867  | 24           |                             |                            |                       |
| Merrill, Frank          | March-10-1876     |                  |              |                             |                            |                       |
| Merrill, George W.      |                   |                  |              |                             |                            |                       |
| Merrill, Jane           |                   |                  |              |                             |                            |                       |
| Merrill, John           | October-25-1924   |                  |              |                             |                            |                       |
| Merrill, Mary A.        | 1833              | November-20-1894 | 61           | 24                          | 33                         |                       |
| Merrill, Mary L.        |                   |                  |              |                             |                            |                       |
| Merrill, Moses W.       | 1800              |                  |              | 27                          | 27                         |                       |
| Merrill, Nellie Maud    | August-22-1882    |                  |              |                             |                            | 18                    |
| Merrill, Phineas        |                   |                  |              |                             |                            |                       |
| Merrill, Rhoda Augusta  | 1861              | 1926             | 65           | 19                          | 37                         | 18                    |
| Merrill, Richard A.     | September-05-1841 | April-06-1923    | 81           | 38                          | 48                         | 37                    |
| Merrill, Richard I.     | 1914              | 1975             | 61           |                             |                            |                       |
| Merrill, Sarah          | May-01-1838       | April-05-1887    | 48           |                             |                            |                       |
| Merrill, Uriah          | June-1803         | April-21-1881    | 77           | 30                          | 38                         |                       |
| Merrill, Walter Richard | August-11-1880    | December-19-1970 | 90           | 34                          | 47                         | 30                    |
| Merrill, William        | March-12-1928     |                  |              |                             |                            |                       |

| Name                    | Birth date       | Death date      | Age at death | Age at birth of first child | Age at birth of last child | Age at first marriage |
|-------------------------|------------------|-----------------|--------------|-----------------------------|----------------------------|-----------------------|
| Morgan, Alice M.        | January-29-1878  | 1970            | 92           |                             |                            | 32                    |
| Morgan, Andrew Jonathan | August-04-1837   | August-09-1907  | 70           | 30                          | 51                         |                       |
| Morgan, Cedric C.       | 1888             |                 |              |                             |                            | 21                    |
| Morgan, George C.       | 1888             | 1918            | 30           |                             |                            |                       |
| Morgan, Harry Smith     | 1876             | 1959            | 83           |                             |                            | 25                    |
| Morgan, Herbert A.      | 1886             | 1956            | 70           |                             |                            |                       |
| Morgan, Jennie Lillian  | March-27-1883    |                 |              |                             |                            |                       |
| Morgan, Jennie Louise   | 1867             | August-22-1915  | 48           |                             |                            | 19                    |
| Morgan, Lulu Denelda    | December-20-1881 | 1956            | 75           |                             |                            |                       |
| Morgan, Mary R.         | 1871             | 1883            | 12           |                             |                            |                       |
| Morgan, Wilfred W.      | 1869             | 1944            | 75           | 17                          | 19                         |                       |
| Morse, Abigail          | August-17-1787   | June-08-1864    | 76           | 23                          | 39                         | 20                    |
| Morse, Amelia Biglow    | May-20-1821      |                 |              |                             |                            |                       |
| Morse, Anthony          |                  |                 |              |                             |                            |                       |
| Morse, Benjamin         |                  |                 |              |                             |                            |                       |
| Morse, Daniel           | March-25-1804    |                 |              | 31                          | 31                         |                       |
| Morse, Darius N. B.     | 1825             | 1839            | 14           |                             |                            |                       |
| Morse, David            | May-24-1795      |                 |              |                             |                            |                       |
| Morse, Edmund           | February-23-1790 | August-06-1817  | 27           |                             |                            |                       |
| Morse, Eliza A.         | 1837             | 1897            | 60           |                             |                            |                       |
| Morse, Elizabeth        | March-14-1789    |                 |              |                             |                            | 30                    |
| Morse, Frank O.         | March-13-1849    | May-20-1927     | 78           |                             |                            | 42                    |
| Morse, Frank S.         | November-23-1926 |                 |              |                             |                            |                       |
| Morse, Hannah           | 1741             |                 |              | 22                          | 47                         | 21                    |
| Morse, Isaac            | May-09-1797      |                 |              |                             |                            |                       |
| Morse, Isaac A.         | 1829             | 1838            | 9            |                             |                            |                       |
| Morse, Jacob            | January-04-1800  |                 |              |                             |                            |                       |
| Morse, Jonathan         | February-21-1793 | March-31-1854   | 61           | 28                          | 33                         | 29                    |
| Morse, Jonathan         | 1757             | March-03-1840   | 83           | 30                          | 54                         |                       |
| Morse, Jonathan Varnum  | January-03-1824  | October-28-1887 | 63           | 25                          | 25                         |                       |
| Morse, Luther C.        | November-24-1835 |                 |              |                             |                            |                       |
| Morse, Nancy Jane       | October-27-1927  |                 |              |                             |                            |                       |
| Morse, Oscar F.         | June-12-1826     |                 |              |                             |                            |                       |
| Morse, Oscar V.         |                  |                 |              |                             |                            |                       |
| Morse, Oscar Varnum     |                  |                 |              |                             |                            |                       |
| Morse, Samuel           | 1688             |                 |              |                             |                            | 36                    |
| Morse, Sarah            |                  |                 |              |                             |                            |                       |
| Morse, Stephen          | June-25-1811     |                 |              |                             |                            |                       |
| Morse, William          |                  |                 |              |                             |                            |                       |
| Morse, William S.       | 1832             | 1913            | 81           |                             |                            |                       |
| Muzzey, Annie May       | June-06-1876     |                 |              |                             |                            |                       |
| Muzzey, Arthur          | August-27-1879   |                 |              |                             |                            |                       |
| Muzzey, Elmer L.        | December-1875    | April-30-1883   | 7            |                             |                            |                       |

| Name               | Birth date       | Death date        | Age at death | Age at birth of first child | Age at birth of last child | Age at first marriage |
|--------------------|------------------|-------------------|--------------|-----------------------------|----------------------------|-----------------------|
| Muzzey, Ervin W.   | 1848             |                   |              | 21                          | 29                         |                       |
| Muzzey, Felora     | 1860             |                   |              |                             |                            |                       |
| Muzzey, Frank P.   | 1852             | February-21-1881  | 29           | 24                          | 27                         |                       |
| Muzzey, John E     | 1850             |                   |              |                             |                            |                       |
| Muzzey, Lilian     | October-07-1877  |                   |              |                             |                            |                       |
| Muzzey, Luman E.   | March-03-1871    | March-28-1871     | 0            |                             |                            |                       |
| Muzzey, Luvie E.   | September-1870   | February-01-1882  | 11           |                             |                            |                       |
| Muzzey, Malaney A. | 1847             |                   |              | 24                          | 33                         | 22                    |
| Muzzey, Mary L.    | 1845             |                   |              |                             |                            | 22                    |
| Muzzey, Ned        | December-1877    | September-22-1878 | 0            |                             |                            |                       |
| Muzzey, Nellie E.  | January-01-1869  | March-19-1874     | 5            |                             |                            |                       |
| Muzzey, Orvis L.   | 1854             |                   |              |                             |                            |                       |
| Muzzey, Thomas     |                  |                   |              |                             |                            |                       |
| Muzzey, Walter     | December-1872    | August-12-1873    | 0            |                             |                            |                       |
| Nelson, Charles W. | July-10-1827     |                   |              | 31                          | 34                         |                       |
| Nelson, Clara      | 1848             |                   |              |                             |                            | 30                    |
| Nelson, Cora Grace | January-20-1860  |                   |              |                             |                            |                       |
| Nelson, Fred Elmer | May-20-1861      |                   |              |                             |                            |                       |
| Nelson, Ida A.     | 1856             | 1935              | 79           | 23                          | 26                         | 18                    |
| Nelson, James C.   |                  |                   |              |                             |                            |                       |
| Nelson, Joseph B.  | March-01-1862    |                   |              |                             |                            |                       |
| Nelson, Lena M.    | September-1858   |                   |              |                             |                            |                       |
| Nelson, Lizzie E.  | 1870             |                   |              |                             |                            |                       |
| Nelson, Martha     |                  |                   |              |                             |                            |                       |
| Nelson, Minnie     |                  |                   |              |                             |                            |                       |
| Nelson, William    | March-28-1790    | December-18-1858  | 68           | 37                          | 37                         |                       |
| Nevens, Betsey     | April-21-1795    | April-19-1895     | 99           |                             |                            | 23                    |
| Nevens, Elizabeth  | March-1826       | January-21-1827   | 0            |                             |                            |                       |
| Nevens, Hannah     | 1754             | January-11-1784   | 30           | 26                          | 26                         |                       |
| Nevens, Hannah     | April-20-1799    | 1868              | 69           |                             |                            | 20                    |
| Nevens, John       | February-26-1755 | December-1827     | 72           | 29                          | 44                         | 27                    |
| Nevens, John       | April-15-1784    | May-05-1857       | 73           | 41                          | 41                         |                       |
| Nevens, Mary       | March-07-1786    |                   |              |                             |                            |                       |
| Nevens, Nathan     |                  |                   |              |                             |                            |                       |
| Nevens, Phinehas   | 1795             | 1877              | 82           |                             |                            | 24                    |
| Nevens, Sarah      | April-28-1789    | September-25-1846 | 57           |                             |                            | 29                    |
| Nevens, Thomas     |                  |                   |              |                             |                            |                       |
| Nevens, Thomas     |                  |                   |              |                             |                            |                       |
| Nevens, William    | January-30-1793  | December-24-1817  | 24           |                             |                            |                       |
| Nevens, William    |                  |                   |              |                             |                            |                       |
| Nevens, William    |                  |                   |              |                             |                            |                       |
| Norris, Almira     | April-16-1807    | March-17-1894     | 86           |                             |                            | 30                    |
| Norris, Benjamin   | May-27-1789      | July-1843         | 54           |                             |                            |                       |

| Name                    | Birth date        | Death date       | Age at death | Age at birth of first child | Age at birth of last child | Age at first marriage |
|-------------------------|-------------------|------------------|--------------|-----------------------------|----------------------------|-----------------------|
| Norris, Benjamin        | December-13-1757  | November-09-1836 | 78           | 27                          | 51                         | 25                    |
| Norris, Benjamin        | April-01-1811     | December-03-1897 | 86           |                             |                            | 24                    |
| Norris, Benjamin        |                   |                  |              |                             |                            |                       |
| Norris, Daniel          | March-08-1794     | January-18-1814  | 19           |                             |                            |                       |
| Norris, Daniel Hazelton | November-11-1813  | December-27-1893 | 80           | 38                          | 38                         | 23                    |
| Norris, David           | December-30-1793  |                  |              |                             |                            |                       |
| Norris, Eliphalet       | December-28-1802  | April-06-1883    | 80           |                             |                            | 25                    |
| Norris, Farley          | April-04-1799     | January-14-1885  | 85           |                             |                            |                       |
| Norris, Hannah          |                   |                  |              |                             |                            |                       |
| Norris, Hannah          |                   |                  |              |                             |                            |                       |
| Norris, Henry Dexter    | July-10-1852      | August-25-1854   | 2            |                             |                            |                       |
| Norris, Ira             | July-09-1803      | February-23-1885 | 81           |                             |                            |                       |
| Norris, Jacob           | July-05-1769      | 1850             | 81           |                             | 28                         |                       |
| Norris, Jesse           | November-26-1808  |                  |              |                             |                            |                       |
| Norris, Jewett          | June-01-1809      | May-12-1891      | 81           |                             |                            | 28                    |
| Norris, John            | June-20-1800      | April-1833       | 32           |                             |                            |                       |
| Norris, Joseph          | July-04-1796      | July-24-1878     | 82           |                             |                            | 24                    |
| Norris, Mark            | April-1816        | May-1816         | 0            |                             |                            |                       |
| Norris, Mary            | January-27-1787   | July-02-1869     | 82           |                             |                            | 19                    |
| Norris, Mary            | 1797              |                  |              |                             |                            |                       |
| Norris, Nathaniel       | April-30-1773     | July-24-1848     | 75           | 22                          | 43                         | 21                    |
| Norris, Nathaniel       | March-23-1797     | November-09-1884 | 87           |                             |                            | 30                    |
| Norris, Rebecca         | March-04-1805     | March-06-1879    | 74           |                             |                            |                       |
| Norris, Samuel          | January-06-1799   | April-24-1799    | 0            |                             |                            |                       |
| Norris, Samuel          | August-04-1791    | August-26-1797   | 6            |                             |                            |                       |
| Norris, Samuel          | March-08-1801     | June-23-1880     | 79           |                             |                            |                       |
| Norris, Sarah           | April-01-1785     | March-31-1874    | 88           |                             |                            | 23                    |
| Norris, Timothy Johnson | April-09-1806     | July-01-1852     | 46           |                             |                            |                       |
| Norris, Zebulon         | July-09-1795      | October-06-1864  | 69           |                             |                            |                       |
| Noyes, Abigail Willson  | March-08-1816     |                  |              |                             |                            |                       |
| Noyes, Alvah H.         | February-11-1838  | January-25-1863  | 24           |                             |                            |                       |
| Noyes, Amy              | February-15-1803  |                  |              | 28                          | 28                         | 25                    |
| Noyes, Amy              | September-14-1829 |                  |              |                             |                            |                       |
| Noyes, Carrie Frances   | June-1860         | December-18-1861 | 1            |                             |                            |                       |
| Noyes, David            | 1789              | November-05-1865 | 76           | 27                          | 34                         |                       |
| Noyes, Elijah           | October-02-1758   | November-08-1809 | 51           | 28                          | 46                         |                       |
| Noyes, Elijah           | 1790              | January-08-1866  | 76           | 24                          | 40                         | 23                    |
| Noyes, Elizabeth        | 1747              | 1789             | 42           | 42                          | 42                         |                       |
| Noyes, Emma             | August-1867       | December-15-1868 | 1            |                             |                            |                       |
| Noyes, Enoch            | 1743              |                  |              | 22                          | 22                         |                       |
| Noyes, Enoch            |                   |                  |              |                             |                            |                       |
| Noyes, Hannah           | 1756              | October-19-1847  | 91           | 35                          | 40                         |                       |
| Noyes, Isaac L.         | 1823              | January-22-1867  | 44           | 27                          | 44                         |                       |

| Name                  | Birth date        | Death date       | Age at death | Age at birth of first child | Age at birth of last child | Age at first marriage |
|-----------------------|-------------------|------------------|--------------|-----------------------------|----------------------------|-----------------------|
| Noyes, Jane           | 1800              | 1893             | 93           | 35                          | 42                         |                       |
| Noyes, Jane           | February-20-1833  |                  |              |                             |                            |                       |
| Noyes, Joanna B.      | April-16-1830     | April-07-1911    | 80           | 24                          | 40                         | 20                    |
| Noyes, Jonathan       | October-21-1797   | December-16-1868 | 71           | 25                          | 40                         |                       |
| Noyes, Kimball A.     | 1818              | June-17-1863     | 45           |                             |                            |                       |
| Noyes, Maria          | 1850              | 1908             | 58           |                             |                            |                       |
| Noyes, Marian R.      | June-1820         | October-19-1887  | 67           | 23                          | 37                         |                       |
| Noyes, Martha Ann     | February-24-1825  |                  |              |                             |                            |                       |
| Noyes, Mary Lewis     | October-02-1814   |                  |              |                             |                            |                       |
| Noyes, Nathan Hammond | July-06-1823      |                  |              |                             |                            |                       |
| Noyes, Rebecca        | April-23-1765     | 1790             | 25           | 17                          | 17                         | 16                    |
| Noyes, Rhoda          | March-13-1805     |                  |              |                             |                            |                       |
| Noyes, Ruth J.        | May-1831          | February-15-1905 | 73           |                             |                            | 25                    |
| Noyes, Ruth Kimball   | September-02-1819 |                  |              |                             |                            |                       |
| Noyes, S. Gerrish     | May-18-1816       | July-03-1876     | 60           |                             |                            |                       |
| Noyes, Sally          | December-24-1786  | October-16-1878  | 91           | 20                          | 23                         | 19                    |
| Noyes, Wesley         | November-19-1831  |                  |              |                             |                            |                       |
| Nutting, Arthur F.    | June-10-1815      | October-20-1881  | 66           | 28                          | 42                         |                       |
| Nutting, Ellen E.     | July-08-1850      | February-28-1933 | 82           | 30                          | 30                         | 19                    |
| Nutting, Emma G.      | 1857              |                  |              |                             |                            | 21                    |
| Nutting, Harris O.    | January-18-1848   | February-16-1888 | 40           |                             | 29                         | 22                    |
| Nutting, James        |                   |                  |              |                             |                            |                       |
| Nutting, Lillie M.    | June-10-1877      | October-09-1917  | 40           |                             |                            |                       |
| Nutting, Lydia        | June-03-1686      |                  |              |                             | 31                         | 27                    |
| Nutting, Mary A.      | 1843              | 1921             | 78           |                             |                            | 17                    |
| Nutting, Prescott     |                   |                  |              |                             |                            |                       |
| Nutting, Thomas P.    |                   |                  |              |                             |                            |                       |
| Ordway, Aaron         | May-04-1814       | 1890             | 76           |                             |                            |                       |
| Ordway, Achsah Page   | 1788              |                  |              |                             |                            |                       |
| Ordway, Amos          | February-25-1805  | 1827             | 22           |                             |                            |                       |
| Ordway, Ann           | 1669              |                  |              | 22                          | 38                         | 21                    |
| Ordway, Ann Eliza     |                   |                  |              |                             |                            |                       |
| Ordway, Anna          | 1780              |                  |              |                             |                            |                       |
| Ordway, Anne          | 1699              | 1725             | 26           |                             |                            |                       |
| Ordway, Bradshaw      | 1749              |                  |              |                             |                            |                       |
| Ordway, Daniel        | 1773              | 1811             | 38           |                             |                            |                       |
| Ordway, Dorothy       | 1788              |                  |              |                             |                            |                       |
| Ordway, Edward        | 1653              | 1714             | 61           |                             |                            |                       |
| Ordway, Ephraim       | 1650              |                  |              |                             |                            |                       |
| Ordway, Esther        | 1689              | 1774             | 85           | 25                          | 41                         | 23                    |
| Ordway, Hananiah      | 1665              | 1757             | 92           |                             |                            |                       |
| Ordway, Hannah        | 1693              | 1695             | 2            |                             |                            |                       |
| Ordway, Hannah        | 1734              | 1752             | 18           |                             |                            |                       |



| Name              | Birth date       | Death date      | Age at death | Age at birth of first child | Age at birth of last child | Age at first marriage |
|-------------------|------------------|-----------------|--------------|-----------------------------|----------------------------|-----------------------|
| Ordway, Hannah    | 1707             | 1729            | 22           |                             |                            |                       |
| Ordway, Hannah    | 1769             | 1831            | 62           |                             |                            |                       |
| Ordway, Hannah    | 1695             |                 |              |                             |                            | 29                    |
| Ordway, Hannah    | 1752             |                 |              |                             |                            | 36                    |
| Ordway, Hannah    |                  |                 |              |                             |                            |                       |
| Ordway, Henry     |                  |                 |              |                             |                            |                       |
| Ordway, Isaac     | 1660             | 1668            | 8            |                             |                            |                       |
| Ordway, James     | 1687             | 1751            | 64           |                             |                            |                       |
| Ordway, James     | 1651             | 1722            | 71           |                             |                            |                       |
| Ordway, James     | 1621             | 1704            | 83           | 29                          | 52                         | 27                    |
| Ordway, Jane      | 1663             |                 |              | 25                          | 41                         | 24                    |
| Ordway, John      | 1718             | 1735            | 17           |                             |                            |                       |
| Ordway, John      | 1775             | 1817            | 42           |                             |                            |                       |
| Ordway, John      | 1658             | 1717            | 59           | 24                          | 45                         |                       |
| Ordway, John      | 1684             | 1773            | 89           | 23                          | 43                         |                       |
| Ordway, John      | 1736             | 1827            | 91           | 27                          | 52                         | 26                    |
| Ordway, John      | March-31-1807    |                 |              |                             |                            |                       |
| Ordway, Lucy Jane | February-22-1819 | October-21-1819 | 0            |                             |                            |                       |
| Ordway, Lucy Jane | 1819             |                 |              |                             |                            |                       |
| Ordway, Marcy     | 1741             |                 |              |                             |                            |                       |
| Ordway, Mary      | April-29-1809    | June-03-1846    | 37           |                             |                            |                       |
| Ordway, Mary      | 1714             | 1780            | 66           |                             |                            |                       |
| Ordway, Mary      | 1673             | 1754            | 81           | 26                          | 41                         |                       |
| Ordway, Mary      | 1682             |                 |              |                             | 35                         |                       |
| Ordway, Mercy     | 1724             | 1735            | 11           |                             |                            |                       |
| Ordway, Nathan    | 1703             |                 |              |                             |                            |                       |
| Ordway, Nehemiah  | 1711             | 1799            | 88           | 23                          | 44                         | 23                    |
| Ordway, Nehemiah  | 1742             | 1836            | 94           |                             |                            |                       |
| Ordway, Nehemiah  | 1784             |                 |              |                             |                            |                       |
| Ordway, Peter     | 1691             |                 |              |                             |                            |                       |
| Ordway, Polly     | 1782             | 1811            | 29           |                             |                            | 23                    |
| Ordway, Relief    | March-18-1803    | 1867            | 64           | 24                          | 42                         | 21                    |
| Ordway, Richard   | 1726             | 1727            | 1            |                             |                            |                       |
| Ordway, Richard   | 1727             | 1735            | 8            |                             |                            |                       |
| Ordway, Richard   | 1738             |                 |              |                             |                            |                       |
| Ordway, Ruth      | October-29-1811  |                 |              |                             |                            |                       |
| Ordway, Samuel    | 1763             | 1841            | 78           |                             |                            |                       |
| Ordway, Samuel    | 1746             |                 |              |                             |                            |                       |
| Ordway, Sara      | 1656             | 1717            | 61           |                             |                            |                       |
| Ordway, Sarah     | 1763             |                 |              |                             |                            | 18                    |
| Ordway, Stephen   | August-1770      | March-06-1863   | 92           |                             | 48                         |                       |
| Ordway, Stephen   | 1697             |                 |              |                             |                            |                       |
| Ordway, Stephen   | May-07-1799      |                 |              |                             |                            |                       |

| Name                    | Birth date        | Death date        | Age at death | Age at birth of first child | Age at birth of last child | Age at first marriage |
|-------------------------|-------------------|-------------------|--------------|-----------------------------|----------------------------|-----------------------|
| Ordway, Thomas          | 1755              | 1789              | 34           | 25                          | 33                         |                       |
| Ordway, Walter          | February-03-1817  |                   |              |                             |                            |                       |
| Ordway, Walter S.       | 1817              |                   |              |                             |                            |                       |
| Ordway, William         | 1765              |                   |              |                             |                            |                       |
| Page, ?                 |                   |                   |              |                             |                            |                       |
| Page, Azuba             | 1794              | September-16-1841 | 47           |                             |                            |                       |
| Page, Betty "Betsey"    | 1774              | September-06-1819 | 45           | 23                          | 42                         | 22                    |
| Page, Caleb             |                   |                   |              |                             |                            |                       |
| Page, Caroline Gibson   | December-18-1822  |                   |              |                             |                            |                       |
| Page, Cynthia           | November-10-1803  |                   |              |                             |                            |                       |
| Page, David             | April-18-1811     |                   |              |                             |                            |                       |
| Page, Fred A.           | October-11-1865   |                   |              |                             |                            |                       |
| Page, Hannah R.         | September-14-1805 | February-27-1870  | 64           | 23                          | 36                         | 22                    |
| Page, Harvey            | October-28-1817   |                   |              |                             |                            |                       |
| Page, Hattie M.         | 1856              | 1935              | 79           |                             |                            |                       |
| Page, Henry             |                   |                   |              |                             |                            |                       |
| Page, Joanna            |                   |                   |              |                             |                            |                       |
| Page, Lucy Ann          | July-24-1826      | August-04-1887    | 61           | 21                          | 35                         |                       |
| Page, Nancy             | December-1802     | June-07-1867      | 64           |                             |                            | 24                    |
| Page, Nancy             | September-20-1796 | February-25-1870  | 73           | 23                          | 41                         |                       |
| Page, Nathaniel Wright  | August-29-1815    |                   |              |                             |                            |                       |
| Page, Ruth Folsom       | July-11-1825      |                   |              |                             |                            |                       |
| Page, Sally             | July-21-1808      |                   |              |                             |                            |                       |
| Page, Susan Ramon       | July-21-1813      |                   |              |                             |                            |                       |
| Page, Thomas            | 1749              | May-03-1813       | 64           | 31                          | 45                         |                       |
| Page, Thomas            | 1780              |                   |              | 23                          | 45                         | 23                    |
| Page, Thomas            | February-13-1806  |                   |              |                             |                            |                       |
| Page, William Gale      | May-30-1820       |                   |              |                             |                            |                       |
| Pattee, Ebenezer        | March-14-1820     | July-28-1821      | 1            |                             |                            |                       |
| Pattee, Hannah Bartlett | August-05-1808    |                   |              |                             |                            |                       |
| Pattee, James           | March-17-1814     |                   |              |                             |                            |                       |
| Pattee, James           |                   |                   |              |                             |                            |                       |
| Pattee, Joanna          | April-26-1810     |                   |              |                             |                            |                       |
| Pattee, Jonathan        | June-14-1805      |                   |              |                             |                            |                       |
| Pattee, Mary Ann        | May-07-1818       |                   |              |                             |                            |                       |
| Pattee, Melece          | March-02-1822     | November-20-1823  | 1            |                             |                            |                       |
| Pattee, Polly           | March-24-1806     | August-23-1812    | 6            |                             |                            |                       |
| Pattee, Rebecca         | April-16-1812     |                   |              |                             |                            |                       |
| Pattee, William         | May-28-1816       |                   |              |                             |                            |                       |
| Perkins, Betsy          |                   |                   |              |                             |                            |                       |
| Perkins, D. B.          |                   |                   |              |                             |                            |                       |
| Perkins, David          | 1840              |                   |              | 31                          | 35                         |                       |
| Perkins, David B.       | July-1816         | January-29-1894   | 77           |                             |                            |                       |

| Name                    | Birth date       | Death date       | Age at death | Age at birth of first child | Age at birth of last child | Age at first marriage |
|-------------------------|------------------|------------------|--------------|-----------------------------|----------------------------|-----------------------|
| Perkins, Ephraim Story  | May-01-1809      |                  |              |                             |                            |                       |
| Perkins, Fred           | 1875             |                  |              |                             |                            |                       |
| Perkins, George Clinton | December-25-1809 | January-25-1810  | 0            |                             |                            |                       |
| Perkins, Hannah         |                  |                  |              |                             |                            |                       |
| Perkins, Jacob          | 1747             | May-21-1823      | 76           |                             | 28                         |                       |
| Perkins, Jacob          | 1775             | June-24-1865     | 90           | 34                          | 43                         |                       |
| Perkins, Martha         |                  |                  |              |                             |                            |                       |
| Perkins, Norman G.      | October-07-1871  |                  |              |                             |                            |                       |
| Perkins, Rachel         |                  |                  |              |                             |                            |                       |
| Perkins, Ruth           | 1843             |                  |              | 24                          | 24                         | 22                    |
| Perkins, Sally          |                  |                  |              |                             |                            |                       |
| Perkins, Sally Lane     | May-03-1818      | November-15-1894 | 76           |                             |                            |                       |
| Phelps, Abigail         | October-24-1803  |                  |              |                             |                            | 20                    |
| Phelps, Achsee          | July-09-1796     |                  |              |                             |                            |                       |
| Phelps, Adha            | April-30-1792    |                  |              |                             |                            | 21                    |
| Phelps, Alexander       | 1759             | 1832             | 73           | 42                          | 51                         |                       |
| Phelps, Alexander       |                  |                  |              |                             |                            |                       |
| Phelps, Alonzo          | October-12-1804  |                  |              |                             |                            |                       |
| Phelps, Betsey          | 1820             | October-07-1839  | 19           |                             |                            |                       |
| Phelps, Caleb           | 1780             | November-1802    | 22           |                             |                            |                       |
| Phelps, Charles. O.     |                  |                  |              |                             |                            |                       |
| Phelps, Clarissa        | 1809             | May-02-1882      | 73           | 36                          | 44                         |                       |
| Phelps, David           | October-03-1784  |                  |              | 20                          | 20                         | 19                    |
| Phelps, Deborah         | July-11-1794     |                  |              |                             |                            | 18                    |
| Phelps, Elmira          | May-26-1805      |                  |              |                             |                            |                       |
| Phelps, Esther J.       | 1813             | January-19-1853  | 40           | 25                          | 28                         |                       |
| Phelps, Eunice          | February-05-1790 |                  |              |                             |                            |                       |
| Phelps, George          | December-10-1802 |                  |              |                             |                            |                       |
| Phelps, Harriet         | April-12-1810    | January-21-1909  | 98           | 22                          | 22                         | 19                    |
| Phelps, Helen Maria     | May-04-1831      |                  |              |                             |                            |                       |
| Phelps, Henry           | 1750             | December-07-1840 | 90           | 30                          | 39                         |                       |
| Phelps, Henry           |                  |                  |              |                             |                            |                       |
| Phelps, Henry           |                  |                  |              |                             |                            |                       |
| Phelps, John            | February-14-1788 |                  |              |                             |                            |                       |
| Phelps, Lois            | February-19-1786 |                  |              |                             |                            |                       |
| Phelps, Lorenzo         | January-13-1807  |                  |              |                             |                            |                       |
| Phelps, Lucius          |                  |                  |              |                             |                            |                       |
| Phelps, Lydia           | February-20-1810 |                  |              |                             |                            |                       |
| Phelps, Lydia           | March-09-1782    |                  |              |                             |                            | 19                    |
| Phelps, Mahala          |                  | July-29-1882     |              |                             |                            |                       |
| Phelps, Margaret        | October-30-1798  |                  |              |                             |                            |                       |
| Phelps, Martha          | 1797             |                  |              |                             |                            | 40                    |
| Phelps, Mary            |                  | 1827             |              |                             |                            |                       |

| Name                    | Birth date        | Death date       | Age at death | Age at birth of first child | Age at birth of last child | Age at first marriage |
|-------------------------|-------------------|------------------|--------------|-----------------------------|----------------------------|-----------------------|
| Phelps, Mary F.         |                   |                  |              |                             |                            |                       |
| Phelps, Nathan          | 1789              | May-21-1871      | 82           | 24                          | 31                         | 21                    |
| Phelps, Nathan O.       | June-1814         | June-20-1898     | 84           |                             | 35                         |                       |
| Phelps, Paulina         | May-1816          | January-05-1900  | 83           | 23                          | 23                         | 22                    |
| Phelps, Polly           | February-24-1801  |                  |              |                             |                            |                       |
| Phelps, Ruth A.         | April-1850        | November-27-1874 | 24           |                             |                            |                       |
| Phelps, Samuel          | June-01-1807      |                  |              |                             |                            |                       |
| Phelps, Samuel          |                   |                  |              |                             |                            |                       |
| Pierce, Abigail "Nabby" | April-22-1803     |                  |              |                             |                            |                       |
| Pierce, Anna Bradford   | May-01-1809       |                  |              |                             |                            |                       |
| Pierce, Betsy           | August-13-1813    |                  |              |                             |                            |                       |
| Pierce, Clara C.        |                   |                  |              |                             |                            |                       |
| Pierce, David Phelps    | January-23-1804   |                  |              |                             |                            |                       |
| Pierce, David Starrett  | June-07-1806      | March-26-1856    | 49           |                             |                            |                       |
| Pierce, Elizabeth       | February-02-1810  |                  |              |                             |                            |                       |
| Pierce, Emma M.         | 1855              | 1911             | 56           | 28                          | 28                         | 22                    |
| Pierce, Enoch F.        | 1816              | 1891             | 75           | 39                          | 39                         |                       |
| Pierce, Ephraim         |                   |                  |              |                             |                            |                       |
| Pierce, Esther          | May-19-1770       | March-27-1847    | 76           | 23                          | 26                         |                       |
| Pierce, George W.       | May-19-1819       |                  |              |                             |                            |                       |
| Pierce, Hannah          | March-24-1811     | August-07-1881   | 70           | 24                          | 37                         |                       |
| Pierce, Isaac           | December-19-1801  | March-29-1817    | 15           |                             |                            |                       |
| Pierce, Isaac Baxter    | June-06-1817      | 1893             | 76           |                             |                            |                       |
| Pierce, Joseph          | November-18-1814  |                  |              |                             |                            |                       |
| Pierce, Lucy            | August-27-1805    | May-29-1817      | 11           |                             |                            |                       |
| Pierce, Mary N.         | 1822              | 1900             | 78           | 20                          | 39                         |                       |
| Pierce, Moses           | August-25-1816    |                  |              |                             |                            |                       |
| Pierce, Nathan          | 1772              | February-28-1836 | 64           |                             |                            |                       |
| Pierce, Nehemiah        | 1755              |                  |              |                             |                            | 22                    |
| Pierce, Olive           | July-27-1807      | April-25-1817    | 9            |                             |                            |                       |
| Pierce, Olive           | April-13-1824     |                  |              |                             |                            |                       |
| Pierce, Olive C.        | April-13-1824     | January-13-1909  | 84           | 23                          | 28                         | 21                    |
| Pierce, Sally           |                   |                  |              |                             |                            |                       |
| Pierce, Samuel          | June-12-1819      | 1895             | 76           |                             |                            | 22                    |
| Pierce, Samuel          | 1788              | April-17-1865    | 77           | 13                          | 36                         | 13                    |
| Pierce, Simeon          | March-12-1808     |                  |              |                             |                            |                       |
| Pierce, Susan "Suky"    | September-05-1804 |                  |              |                             |                            |                       |
| Pierce, William         | December-01-1777  | March-31-1826    | 48           | 25                          | 41                         | 24                    |
| Pierce, William         | June-30-1812      |                  |              |                             |                            |                       |
| Pike, Albert            | 1820              | November-03-1840 | 20           |                             |                            |                       |
| Pike, Alfred T.         | 1845              | October-31-1867  | 22           |                             |                            |                       |
| Pike, Almaretta G.      | 1847              | 1923             | 76           |                             |                            |                       |
| Pike, Amanda M.         | March-12-1821     | January-01-1878  | 56           |                             |                            |                       |

| Name                    | Birth date        | Death date        | Age at death | Age at birth of first child | Age at birth of last child | Age at first marriage |
|-------------------------|-------------------|-------------------|--------------|-----------------------------|----------------------------|-----------------------|
| Pike, Ann               | 1621              |                   |              |                             |                            |                       |
| Pike, Arthur Livermore  | March-05-1806     | December-22-1847  | 41           |                             |                            |                       |
| Pike, Asher             |                   |                   |              |                             |                            |                       |
| Pike, Augustus Herbert  | November-17-1856  | November-16-1951  | 94           |                             |                            |                       |
| Pike, Austin Franklin   | October-16-1819   | October-08-1886   | 66           | 34                          | 34                         |                       |
| Pike, Benjamin          | September-28-1723 | 1803              | 80           |                             |                            | 21                    |
| Pike, Benjamin          | September-21-1676 | June-04-1760      | 83           |                             |                            |                       |
| Pike, Bernice C.        | May-16-1838       | July-26-1839      | 1            |                             |                            |                       |
| Pike, Carlos Lasirelate | August-24-1825    |                   |              |                             |                            |                       |
| Pike, Charlotte         | June-22-1808      |                   |              |                             |                            |                       |
| Pike, Daniel            | July-24-1794      | 1804              | 10           |                             |                            |                       |
| Pike, Daniel            | February-23-1725  | April-10-1795     | 70           | 21                          | 46                         |                       |
| Pike, Daniel            | December-05-1765  | July-30-1843      | 77           |                             | 44                         |                       |
| Pike, Daniel            | July-02-1804      |                   |              |                             |                            |                       |
| Pike, Donna L.          | 1871              | April-21-1953     | 82           |                             |                            |                       |
| Pike, Dorothy           | 1617              | June-06-1659      | 42           |                             |                            |                       |
| Pike, Drury             | September-23-1792 | December-23-1795  | 3            |                             |                            |                       |
| Pike, Drury             | November-23-1811  | April-30-1884     | 72           |                             |                            |                       |
| Pike, Ebenezer French   | May-22-1787       | November-1820     | 33           | 23                          | 27                         | 21                    |
| Pike, Edward A.         | 1853              |                   |              |                             |                            |                       |
| Pike, Eliza             | June-16-1810      |                   |              |                             |                            |                       |
| Pike, Elizabeth         | June-16-1810      |                   |              |                             |                            | 24                    |
| Pike, Emeline D.        | January-01-1823   |                   |              |                             |                            |                       |
| Pike, Esther            | August-12-1763    |                   |              |                             |                            |                       |
| Pike, Etta Winifred     | May-22-1858       | January-23-1944   | 85           |                             |                            | 18                    |
| Pike, Ezekiel           | August-05-1783    | April-27-1784     | 0            |                             |                            |                       |
| Pike, Ezekiel           | May-01-1784       | February-12-1805  | 20           |                             |                            |                       |
| Pike, Ezekiel           | March-27-1808     |                   |              |                             |                            |                       |
| Pike, George Willie     | September-1853    | March-22-1856     | 2            |                             |                            |                       |
| Pike, Hannah            | June-21-1789      | June-26-1861      | 72           |                             | 27                         |                       |
| Pike, Hannah            | 1785              | February-28-1876  | 91           | 17                          | 36                         | 13                    |
| Pike, Hannah            | March-24-1679     |                   |              |                             |                            |                       |
| Pike, Harriet A.        | January-20-1838   | August-10-1885    | 47           |                             |                            | 32                    |
| Pike, Hattie Emma       | July-30-1881      |                   |              |                             |                            |                       |
| Pike, Huldah            | January-14-1817   | February-25-1817  | 0            |                             |                            |                       |
| Pike, Huldah            | February-05-1753  |                   |              |                             |                            |                       |
| Pike, Isaac             | October-05-1802   | September-24-1832 | 29           |                             |                            |                       |
| Pike, Isaac             | April-04-1799     | February-14-1882  | 82           |                             |                            |                       |
| Pike, Isaac             | December-12-1749  |                   |              |                             |                            |                       |
| Pike, Isaiah            | August-12-1787    | September-16-1865 | 78           |                             |                            |                       |
| Pike, Isreal            | April-1623        | March-12-1690     | 76           |                             |                            |                       |
| Pike, Jacob Kendall     | May-23-1798       | May-23-1804       | 6            |                             |                            |                       |
| Pike, James             | March-01-1703     | March-19-1752     | 49           |                             |                            |                       |

| Name                  | Birth date        | Death date        | Age at death | Age at birth of first child | Age at birth of last child | Age at first marriage |
|-----------------------|-------------------|-------------------|--------------|-----------------------------|----------------------------|-----------------------|
| Pike, James           | December-26-1751  | December-25-1829  | 77           | 27                          | 34                         | 21                    |
| Pike, James           | 1778              |                   |              |                             |                            | 24                    |
| Pike, John            | September-01-1668 | September-29-1668 | 0            |                             |                            |                       |
| Pike, John            | February-24-1699  | January-05-1747   | 47           |                             |                            |                       |
| Pike, John            | November-05-1613  | January-17-1680   | 76           | 25                          | 25                         | 25                    |
| Pike, John            | 1573              | May-26-1654       | 81           | 40                          | 50                         | 39                    |
| Pike, John            | December-28-1671  | 1752              | 81           |                             |                            |                       |
| Pike, John            | 1783              |                   |              |                             |                            |                       |
| Pike, John F.         |                   |                   |              |                             |                            |                       |
| Pike, Jonathan Keyes  | May-10-1796       | September-29-1859 | 63           | 29                          | 40                         | 24                    |
| Pike, Joseph          | June-07-1757      | 1802              | 45           |                             |                            | 20                    |
| Pike, Joseph          | December-25-1638  | September-04-1694 | 55           | 27                          | 42                         | 23                    |
| Pike, Joseph          | November-04-1696  | March-28-1778     | 81           | 26                          | 28                         | 26                    |
| Pike, Joseph          | April-17-1674     | October-17-1757   | 83           | 22                          | 32                         | 21                    |
| Pike, Louisa          | February-13-1801  | February-05-1882  | 80           |                             |                            |                       |
| Pike, Lucina G.       | November-19-1836  | May-10-1878       | 41           |                             |                            | 25                    |
| Pike, Lucy            | 1810              | January-06-1817   | 7            |                             |                            |                       |
| Pike, Lucy Jane       | February-26-1829  |                   |              |                             |                            |                       |
| Pike, Lucynda         | January-01-1796   | December-12-1863  | 67           |                             |                            | 21                    |
| Pike, Luther          | August-30-1798    |                   |              |                             |                            |                       |
| Pike, Lydia           | August-24-1759    | May-22-1837       | 77           | 18                          | 41                         |                       |
| Pike, Mahalia A.      | February-28-1815  | March-30-1819     | 4            |                             |                            |                       |
| Pike, Marsha Ann      | June-03-1828      |                   |              |                             |                            |                       |
| Pike, Mary            | April-30-1670     |                   |              |                             |                            |                       |
| Pike, Mary "Polly"    | July-02-1797      |                   |              |                             |                            |                       |
| Pike, Matilda J.      | October-18-1810   | August-19-1834    | 23           |                             |                            |                       |
| Pike, Moody           | April-21-1791     |                   |              |                             |                            |                       |
| Pike, Moses           | April-25-1769     | September-26-1821 | 52           | 23                          | 45                         | 22                    |
| Pike, Moses           | September-17-1809 | June-16-1869      | 59           | 36                          | 44                         |                       |
| Pike, Nathaniel Adams | June-22-1832      |                   |              | 24                          | 49                         |                       |
| Pike, Nathaniel Ball  | March-26-1805     | May-30-1828       | 23           |                             |                            |                       |
| Pike, Polly           |                   |                   |              |                             |                            |                       |
| Pike, Rhoda           | January-23-1792   |                   |              |                             |                            |                       |
| Pike, Robert          | March-17-1616     | December-12-1706  | 90           |                             |                            |                       |
| Pike, Rufus           | August-19-1795    | August-29-1862    | 67           |                             |                            | 26                    |
| Pike, Ruth            | November-24-1802  | July-17-1880      | 77           |                             |                            | 20                    |
| Pike, Ruth            | 1797              |                   |              | 25                          | 25                         |                       |
| Pike, Sally           | June-13-1789      |                   |              |                             |                            |                       |
| Pike, Samuel          | June-10-1814      | April-30-1884     | 69           |                             |                            |                       |
| Pike, Sarah           | April-02-1705     | June-20-1705      | 0            |                             |                            |                       |
| Pike, Sarah           | April-13-1771     | 1784              | 13           |                             |                            |                       |
| Pike, Sarah           | January-26-1747   | 1764              | 17           |                             |                            |                       |
| Pike, Sarah           | October-12-1666   | January-02-1718   | 51           |                             |                            |                       |

| Name                    | Birth date        | Death date        | Age at death | Age at birth of first child | Age at birth of last child | Age at first marriage |
|-------------------------|-------------------|-------------------|--------------|-----------------------------|----------------------------|-----------------------|
| Pike, Sarah             | July-02-1706      |                   |              |                             |                            |                       |
| Pike, Susannah          | April-19-1793     |                   |              |                             |                            |                       |
| Pike, Tamar             | December-05-1807  |                   |              |                             |                            |                       |
| Pike, Thomas            | September-25-1700 | December-24-1761  | 61           |                             |                            |                       |
| Pike, Thomas            | August-04-1681    | February-12-1753  | 71           |                             |                            |                       |
| Pike, Thomas            | September-06-1767 | 1838              | 71           |                             |                            |                       |
| Pike, Thomas T.         | 1779              |                   |              |                             |                            |                       |
| Pike, Uriah             | November-13-1785  | June-10-1790      | 4            |                             |                            |                       |
| Pike, Uriah             | July-29-1794      | June-24-1878      | 83           | 25                          | 43                         |                       |
| Pike, Uriah A.          | December-05-1826  | November-17-1832  | 5            |                             |                            |                       |
| Pike, Uriah Drury       | July-07-1761      | October-18-1822   | 61           | 22                          | 43                         |                       |
| Pike, Willard Uriah     | March-09-1860     | 1957              | 97           |                             |                            |                       |
| Pike, William           | 1780              | February-18-1836  | 56           | 28                          | 40                         | 27                    |
| Powers, Albert Ebenezer | December-05-1816  |                   |              |                             |                            |                       |
| Powers, Benjamin        | January-09-1829   | December-30-1850  | 21           |                             |                            |                       |
| Powers, Charles G.      | December-20-1847  | January-21-1851   | 3            |                             |                            |                       |
| Powers, Charles W.      | April-11-1819     | July-03-1900      | 81           | 28                          | 33                         | 26                    |
| Powers, Gideon          | November-1791     | January-07-1840   | 48           | 27                          | 27                         |                       |
| Powers, Harvey D.       | September-1842    | June-24-1863      | 20           |                             |                            |                       |
| Powers, Jonathan        |                   |                   |              |                             |                            |                       |
| Powers, Joseph          | January-1804      | October-11-1867   | 63           | 25                          | 38                         | 22                    |
| Powers, Joseph          | February-1784     | March-31-1862     | 78           |                             |                            |                       |
| Powers, Nathaniel Ball  | July-22-1823      |                   |              |                             |                            |                       |
| Powers, Olive A.        | October-05-1852   |                   |              |                             |                            | 33                    |
| Powers, Ruth            |                   |                   |              |                             |                            |                       |
| Powers, Sally S.        | 1808              | 1899              | 91           |                             | 32                         |                       |
| Powers, Sarah           |                   |                   |              |                             |                            |                       |
| Powers, William         | March-1765        | November-02-1834  | 69           | 26                          | 58                         |                       |
| Powers, William         |                   |                   |              |                             |                            |                       |
| Pratt, Caroline B.      | September-08-1817 |                   |              |                             |                            |                       |
| Pratt, David            | 1765              | November-28-1844  | 79           | 33                          | 33                         |                       |
| Pratt, Edward           | 1839              | November-16-1862  | 23           |                             |                            |                       |
| Pratt, George Chaise    | August-08-1819    |                   |              |                             |                            |                       |
| Pratt, Joseph S.        |                   |                   |              |                             |                            |                       |
| Pratt, Joseph Walker    | March-29-1821     |                   |              |                             |                            |                       |
| Pratt, Laura Ann        |                   | April-12-1913     |              |                             |                            |                       |
| Pratt, Lucias Ann       | July-20-1815      |                   |              |                             |                            |                       |
| Pratt, Oliver           |                   |                   |              |                             |                            |                       |
| Pratt, Thomas           | 1741              | 1829              | 88           | 24                          | 24                         |                       |
| Pratt, Varnum           | 1798              | September-12-1875 | 77           |                             | 41                         | 30                    |
| Pratt, William Augusta  | January-17-1819   |                   |              |                             |                            |                       |
| Putney, Alfred S.       | July-12-1812      | July-16-1894      | 82           | 32                          | 36                         |                       |
| Putney, Alonzo E.       | August-19-1855    | 1930              | 75           |                             |                            | 25                    |

| Name                         | Birth date        | Death date       | Age at death | Age at birth of first child | Age at birth of last child | Age at first marriage |
|------------------------------|-------------------|------------------|--------------|-----------------------------|----------------------------|-----------------------|
| Putney, Alvin E.             | June-16-1842      | 1910             | 68           |                             |                            |                       |
| Putney, Annie Francis        | January-15-1847   | January-17-1930  | 83           | 20                          | 41                         |                       |
| Putney, Austin E.            | September-14-1852 |                  |              |                             |                            |                       |
| Putney, Caroline M.          | May-21-1844       |                  |              | 40                          | 40                         |                       |
| Putney, Charles Henry        | 1844              |                  |              |                             |                            | 31                    |
| Putney, Daniel S.            | 1816              | 1863             | 47           | 26                          | 45                         |                       |
| Putney, Denelda M.           | December-05-1861  |                  |              | 22                          | 35                         | 21                    |
| Putney, Harriett L.          | June-14-1858      | 1940             | 82           |                             |                            | 23                    |
| Putney, Harry Elbridge       | March-1877        | January-21-1879  | 1            |                             |                            |                       |
| Putney, Lidelia A.           | January-15-1847   |                  |              |                             |                            |                       |
| Putney, Orrison D.           | 1850              | 1852             | 2            |                             |                            |                       |
| Putney, Rhoda                | 1844              |                  |              | 28                          | 28                         | 24                    |
| Putney, Rufus Wright         | 1848              | February-06-1911 | 63           | 29                          | 29                         | 22                    |
| Reed, Alzina A.              | 1854              | 1893             | 39           | 19                          | 35                         |                       |
| Reed, Betsy                  | April-04-1807     | March-20-1821    | 13           |                             |                            |                       |
| Reed, Clark H.               | April-05-1820     |                  |              |                             |                            |                       |
| Reed, Eliza Ann Swain        | August-25-1835    |                  |              |                             |                            |                       |
| Reed, George Washington Lang | May-01-1832       |                  |              |                             |                            |                       |
| Reed, Giles Alexander        | January-22-1812   |                  |              |                             |                            |                       |
| Reed, Gilmon                 | September-22-1814 | December-13-1815 | 1            |                             |                            |                       |
| Reed, Gilmon                 | March-20-1817     | March-20-1821    | 4            |                             |                            |                       |
| Reed, Hannah                 |                   |                  |              |                             |                            |                       |
| Reed, Horace Goodredge       | May-18-1819       | March-05-1828    | 8            |                             |                            |                       |
| Reed, Jesse B.               | 1850              |                  |              |                             |                            |                       |
| Reed, Jesse F.               | 1812              | 1894             | 82           | 38                          | 41                         |                       |
| Reed, John                   |                   |                  |              |                             |                            |                       |
| Reed, Nathaniel Hillburn     | October-05-1837   |                  |              |                             |                            |                       |
| Reed, Rachel                 | September-26-1811 |                  |              |                             |                            |                       |
| Reed, Sally                  | October-31-1803   |                  |              |                             |                            | 15                    |
| Reed, Silas F.               | 1853              | 1914             | 61           |                             |                            |                       |
| Reed, Thomas                 | April-04-1805     | March-04-1823    | 17           |                             |                            |                       |
| Reed, Thomas U.              |                   |                  |              |                             |                            |                       |
| Roby, Fidelia Jane           | February-28-1851  | February-27-1920 | 68           | 21                          | 34                         | 19                    |
| Roby, George D.              |                   |                  |              |                             |                            |                       |
| Roby, Lowell                 |                   |                  |              |                             |                            |                       |
| Roby, Lowell R.              | August-28-1822    | January-02-1902  | 79           |                             | 39                         |                       |
| Roby, Lucrette               |                   |                  |              |                             |                            |                       |
| Roby, Margaret A.            |                   |                  |              |                             |                            |                       |
| Roby, Oscar S.               | 1861              |                  |              |                             |                            | 42                    |
| Roby, Sadie E.               |                   |                  |              |                             |                            |                       |
| Roby, Sarah                  |                   |                  |              |                             |                            |                       |
| Rogers, David                | 1730              |                  |              |                             |                            |                       |
| Rogers, Dorothy              |                   |                  |              |                             |                            |                       |



| Name                       | Birth date        | Death date        | Age at death | Age at birth of first child | Age at birth of last child | Age at first marriage |
|----------------------------|-------------------|-------------------|--------------|-----------------------------|----------------------------|-----------------------|
| Rogers, Edmund             | 1726              |                   |              |                             |                            |                       |
| Rogers, Edna May           | 1895              |                   |              | 27                          | 32                         | 19                    |
| Rogers, Ellen Augusta      | March-1841        | September-26-1862 | 21           | 20                          | 20                         |                       |
| Rogers, Elliott B.         | January-20-1813   | November-30-1890  | 77           | 28                          | 34                         |                       |
| Rogers, Emily J.           | March-1845        | December-23-1886  | 41           |                             |                            | 23                    |
| Rogers, Esther             | 1714              |                   |              |                             |                            |                       |
| Rogers, Fred               | 1862              |                   |              | 33                          | 33                         |                       |
| Rogers, John               | 1685              | 1739              | 54           | 29                          | 45                         | 27                    |
| Rogers, John               | 1716              |                   |              |                             |                            |                       |
| Rogers, John F.            | March-19-1847     | December-19-1913  | 66           | 33                          | 33                         | 22                    |
| Rogers, Jonathan           | 1724              |                   |              |                             |                            |                       |
| Rogers, Mary               | 1718              |                   |              |                             |                            |                       |
| Rogers, Mary A.            | October-28-1880   | March-11-1965     | 84           |                             |                            |                       |
| Rogers, Nathan             | 1720              |                   |              |                             |                            |                       |
| Rogers, Peter              | 1721              |                   |              |                             |                            |                       |
| Rogers, Thomas             |                   |                   |              |                             |                            |                       |
| Rollins, Augustine J.      | 1849              |                   |              |                             |                            | 21                    |
| Rollins, Eldora A.         | June-10-1848      |                   |              |                             |                            | 19                    |
| Rollins, Eliza             | 1813              | 1847              | 34           | 34                          | 34                         |                       |
| Rollins, Ellen Caroline    | March-26-1840     |                   |              |                             |                            |                       |
| Rollins, Harriet Augusta   | September-09-1842 | March-18-1900     | 57           |                             |                            | 20                    |
| Rollins, John H.           | 1806              |                   |              |                             |                            |                       |
| Rollins, Joseph            |                   |                   |              |                             |                            |                       |
| Rollins, Joseph L.         |                   |                   |              |                             |                            |                       |
| Rollins, Ora A.            | July-28-1845      | October-26-1896   | 51           |                             |                            | 24                    |
| Rollins, Samuel            | June-30-1815      | May-12-1895       | 79           | 24                          | 34                         | 23                    |
| Rollins, Samuel Dinsmore   | August-17-1849    |                   |              |                             |                            |                       |
| Rollins, William H.        | November-29-1843  |                   |              |                             |                            |                       |
| Ross, Charles E.           | August-1857       | May-13-1881       | 23           |                             |                            |                       |
| Ross, David Hunton         | January-30-1842   | May-11-1842       | 0            |                             |                            |                       |
| Ross, Elam                 | 1802              | September-06-1881 | 79           | 30                          | 40                         |                       |
| Ross, Eliza                | November-26-1829  | October-19-1880   | 50           | 23                          | 28                         | 21                    |
| Ross, Ella A.              | 1849              | November-08-1851  | 2            |                             |                            |                       |
| Ross, Marion               |                   |                   |              |                             |                            |                       |
| Ross, Nathan               |                   |                   |              |                             |                            |                       |
| Ross, Sally C.             | May-21-1832       | August-19-1853    | 21           |                             |                            |                       |
| Ross, Thomas B.            | October-18-1824   | June-27-1886      | 61           | 25                          | 32                         |                       |
| Ross, William C.           | 1834              | March-22-1907     | 73           |                             |                            | 26                    |
| Ross, Zaphira              | January-10-1813   | January-03-1890   | 76           |                             |                            | 22                    |
| Russell, Amos L.           |                   |                   |              |                             |                            |                       |
| Russell, Betsy Jane        | March-13-1826     |                   |              |                             |                            |                       |
| Russell, Edmund W.         |                   |                   |              |                             |                            |                       |
| Russell, George Washington | February-02-1834  |                   |              |                             |                            |                       |

| Name                    | Birth date        | Death date        | Age at death | Age at birth of first child | Age at birth of last child | Age at first marriage |
|-------------------------|-------------------|-------------------|--------------|-----------------------------|----------------------------|-----------------------|
| Russell, Jamie Lizzie   | May-29-1877       |                   |              |                             |                            |                       |
| Russell, Lydia Emerton  | October-19-1828   |                   |              |                             |                            |                       |
| Russell, Mary Phelps    | November-10-1829  |                   |              |                             |                            |                       |
| Russell, Phineas        | January-1797      | August-19-1886    | 89           | 45                          | 45                         |                       |
| Russell, Phineas Frank  | September-30-1880 | January-16-1955   | 74           |                             |                            |                       |
| Russell, Phineas Frank  | December-25-1842  | May-01-1919       | 76           | 37                          | 37                         |                       |
| Russell, Simeon         | December-31-1830  |                   |              |                             |                            |                       |
| Russell, Sylvanus       |                   |                   |              |                             |                            |                       |
| Russell, Thomas         |                   |                   |              |                             |                            |                       |
| Russell, Thomas Emerton | February-04-1835  |                   |              |                             |                            |                       |
| Sanborn, Abbie          | 1849              |                   |              | 18                          | 18                         | 17                    |
| Sanborn, Abiah          |                   |                   |              |                             |                            |                       |
| Sanborn, Abial B.       | 1782              | December-25-1870  | 88           | 30                          | 30                         |                       |
| Sanborn, Ada Grace      | May-28-1872       |                   |              |                             |                            | 34                    |
| Sanborn, Charles P.     | 1852              |                   |              | 29                          | 29                         | 26                    |
| Sanborn, Earnest H.     | May-18-1878       |                   |              |                             |                            |                       |
| Sanborn, Eliza          |                   |                   |              |                             |                            |                       |
| Sanborn, Eliza A.       | November-11-1839  | November-27-1869  | 30           | 18                          | 18                         |                       |
| Sanborn, Frank L.       | July-31-1842      | May-12-1893       | 50           |                             |                            |                       |
| Sanborn, Fristian       |                   |                   |              |                             |                            |                       |
| Sanborn, Glennie        | May-07-1881       |                   |              |                             |                            |                       |
| Sanborn, John           | 1812              | November-30-1868  | 56           |                             | 40                         |                       |
| Sanborn, John Wesley    | July-13-1845      | June-29-1918      | 72           | 26                          | 40                         | 25                    |
| Sanborn, Joseph C.      | 1812              |                   |              |                             |                            | 61                    |
| Sanborn, Kate L.        | 1885              |                   |              |                             |                            | 20                    |
| Sanborn, Moses          |                   |                   |              |                             |                            |                       |
| Sanborn, Norman W.      | April-30-1876     |                   |              |                             |                            | 22                    |
| Sawyer, Fanny           | 1862              | 1907              | 45           |                             |                            | 39                    |
| Sawyer, Josiah          | 1709              | 1792              | 83           |                             |                            |                       |
| Sawyer, Josiah          |                   |                   |              |                             |                            |                       |
| Sawyer, Phebe A.        | November-1842     | February-15-1846  | 3            |                             |                            |                       |
| Sawyer, Phineas         | 1780              |                   |              | 24                          | 24                         |                       |
| Sawyer, Phineas B.      | March-1804        | May-09-1852       | 48           | 27                          | 38                         | 24                    |
| Sawyer, Phineas G.      | November-09-1831  | February-17-1836  | 4            |                             |                            |                       |
| Sawyer, Relief          | January-04-1838   | February-16-1846  | 8            |                             |                            |                       |
| Sawyer, Ruth            |                   |                   |              |                             |                            |                       |
| Sawyer, William F.      | July-1840         | March-14-1841     | 0            |                             |                            |                       |
| Smith, Abel P.          |                   |                   |              |                             |                            |                       |
| Smith, Abigail          | June-1823         | September-09-1864 | 41           |                             |                            |                       |
| Smith, Addie C.         | 1887              |                   |              |                             |                            | 18                    |
| Smith, Asa              | 1776              | March-21-1865     | 89           | 31                          | 31                         |                       |
| Smith, Benjamin F.      | 1829              |                   |              | 33                          | 38                         | 30                    |
| Smith, Bernetta May     | September-04-1879 | November-06-1879  | 0            |                             |                            |                       |

| Name                    | Birth date        | Death date        | Age at death | Age at birth of first child | Age at birth of last child | Age at first marriage |
|-------------------------|-------------------|-------------------|--------------|-----------------------------|----------------------------|-----------------------|
| Smith, Bertha M.        | August-03-1878    | February-25-1885  | 6            |                             |                            |                       |
| Smith, Catherine G.     |                   |                   |              |                             |                            |                       |
| Smith, Charles H.       |                   |                   |              |                             |                            |                       |
| Smith, Daughter         | November-07-1862  | December-1862     | 0            |                             |                            |                       |
| Smith, Dorcas E.        | March-03-1925     |                   |              |                             |                            |                       |
| Smith, Edna Blanch      | 1888              |                   |              |                             |                            | 20                    |
| Smith, Edward Hazelton  | 1890              |                   |              |                             |                            | 24                    |
| Smith, Frances Alberta  | February-17-1867  |                   |              |                             |                            |                       |
| Smith, Frank            |                   |                   |              |                             |                            |                       |
| Smith, George S.        | October-22-1853   | April-26-1935     | 81           | 24                          | 47                         |                       |
| Smith, Hannah           | March-23-1675     |                   |              | 21                          | 31                         | 20                    |
| Smith, Harvey R.        | 1869              |                   |              | 21                          | 21                         |                       |
| Smith, Helen M.         |                   |                   |              |                             |                            |                       |
| Smith, James            |                   | December-01-1690  |              |                             |                            |                       |
| Smith, Jane D.          | 1840              |                   |              | 19                          | 19                         | 16                    |
| Smith, Jeannette        | September-10-1892 | September-28-1892 | 0            |                             |                            |                       |
| Smith, John             | 1788              | October-17-1856   | 68           | 35                          | 41                         |                       |
| Smith, John M.          | 1824              |                   |              | 21                          | 26                         |                       |
| Smith, John M.          | 1848              |                   |              |                             |                            | 31                    |
| Smith, Leander          |                   |                   |              |                             |                            |                       |
| Smith, Lucy M.          |                   |                   |              |                             |                            |                       |
| Smith, Manson B.        | January-11-1901   |                   |              | 22                          | 26                         |                       |
| Smith, Manson Parker    | July-19-1923      |                   |              |                             |                            |                       |
| Smith, Mary D.          |                   |                   |              |                             |                            |                       |
| Smith, Mary F.          |                   |                   |              |                             |                            |                       |
| Smith, Missouriia       | January-08-1848   | October-11-1848   | 0            |                             |                            |                       |
| Smith, Nathan P.        |                   |                   |              |                             |                            |                       |
| Smith, Orrin M.         | 1852              |                   |              |                             |                            | 46                    |
| Smith, Peter S.         |                   |                   |              |                             |                            |                       |
| Smith, Phineas B.       |                   |                   |              |                             |                            |                       |
| Smith, Phineas R.       | 1823              | April-12-1908     | 85           |                             | 30                         | 29                    |
| Smith, Rachel           | January-07-1814   | December-19-1906  | 92           | 28                          | 30                         |                       |
| Smith, Ransom R.        |                   |                   |              |                             |                            |                       |
| Smith, Richard Ransom   | April-1807        | December-17-1880  | 73           |                             |                            |                       |
| Smith, Roy McClure      | July-18-1882      | 1955              | 73           |                             |                            | 27                    |
| Smith, Ruth             |                   |                   |              |                             |                            |                       |
| Smith, Sarah Margaret   | January-12-1927   |                   |              |                             |                            |                       |
| Smith, Viola P.         | 1847              |                   |              |                             |                            | 33                    |
| Smith, Virginia F.      | December-1845     | December-03-1846  | 1            |                             |                            |                       |
| Smith, Virginius S.     | July-1850         | December-06-1855  | 5            |                             |                            |                       |
| Smith, Welcome          | 1852              |                   |              |                             |                            | 32                    |
| Smith, Willie A.        |                   |                   |              |                             |                            |                       |
| Vickery, Abigail Wilson | March-25-1795     | September-13-1825 | 30           | 19                          | 24                         | 18                    |

| Name                      | Birth date        | Death date        | Age at death | Age at birth of first child | Age at birth of last child | Age at first marriage |
|---------------------------|-------------------|-------------------|--------------|-----------------------------|----------------------------|-----------------------|
| Vickery, Abraham          | 1773              | May-12-1838       | 65           | 22                          | 36                         |                       |
| Vickery, Abraham          | July-20-1807      | October-13-1879   | 72           |                             |                            |                       |
| Vickery, Alepha Relief    | October-11-1805   | August-22-1835    | 29           | 26                          | 26                         | 23                    |
| Vickery, Elizabeth French | March-15-1804     |                   |              |                             |                            |                       |
| Vickery, Hannah           | October-28-1796   |                   |              |                             |                            | 22                    |
| Vickery, John             | June-09-1800      | February-02-1863  | 62           | 40                          | 40                         |                       |
| Vickery, John Wilson      | 1840              |                   |              |                             |                            |                       |
| Vickery, Louisa           | March-03-1809     |                   |              |                             |                            |                       |
| Vickery, Louissa          |                   |                   |              |                             |                            |                       |
| Vickery, Phebe            | May-29-1802       |                   |              |                             |                            |                       |
| Vickery, Rachel           | March-29-1799     | June-04-1837      | 38           |                             |                            |                       |
| Walker, Abial             | November-05-1808  | September-25-1874 | 65           |                             |                            |                       |
| Walker, Bradley           | June-19-1821      | June-25-1858      | 37           | 28                          | 28                         |                       |
| Walker, Bruce             | 1759              | July-27-1840      | 81           | 22                          | 23                         |                       |
| Walker, Charles Lyman     | September-09-1860 | June-09-1865      | 4            |                             |                            |                       |
| Walker, Charles O.        | August-27-1855    | June-06-1862      | 6            |                             |                            |                       |
| Walker, Daniel            | June-17-1815      | July-20-1815      | 0            |                             |                            |                       |
| Walker, Daniel Carter     | January-08-1781   | May-27-1859       | 78           | 25                          | 42                         | 24                    |
| Walker, Elizabeth         | February-10-1817  | 1859              | 42           |                             |                            |                       |
| Walker, Elizabeth G.      | February-12-1860  | 1943              | 83           | 23                          | 23                         | 21                    |
| Walker, Ellen Hannah      | February-18-1853  | February-19-1936  | 83           | 31                          | 33                         |                       |
| Walker, Harriet           | 1795              |                   |              |                             |                            |                       |
| Walker, Harry Bradley     | August-14-1849    |                   |              |                             |                            |                       |
| Walker, John              | April-06-1819     | February-16-1901  | 81           | 32                          | 44                         | 31                    |
| Walker, John W.           | December-20-1851  | June-10-1862      | 10           |                             |                            |                       |
| Walker, Kate M.           |                   |                   |              |                             |                            |                       |
| Walker, Laura Henrietta   | October-04-1858   | March-16-1935     | 76           |                             |                            |                       |
| Walker, Lucia M.          | November-04-1857  | June-08-1862      | 4            |                             |                            |                       |
| Walker, Lyman H.          | 1811              |                   |              | 49                          | 55                         |                       |
| Walker, Mary              | December-04-1782  | November-22-1870  | 87           | 22                          | 46                         | 21                    |
| Walker, Mary Jane         | December-12-1813  | September-29-1818 | 4            |                             |                            |                       |
| Walker, Mary L.           | October-21-1863   |                   |              |                             |                            | 21                    |
| Walker, Nelly G.          | August-18-1866    | January-13-1867   | 0            |                             |                            |                       |
| Walker, Oramel            | December-13-1823  | July-30-1902      | 78           |                             |                            | 30                    |
| Walker, Richard           |                   |                   |              |                             |                            |                       |
| Walker, Ruth              | October-17-1806   | March-02-1884     | 77           | 27                          | 29                         | 16                    |
| Walker, Samuel Hazelton   | April-05-1811     | June-25-1880      | 69           |                             |                            |                       |
| Wheeler, Albert J.        | September-24-1846 | April-29-1917     | 70           | 31                          | 35                         |                       |
| Wheeler, Alfie P.         | December-29-1852  | November-01-1932  | 79           |                             |                            | 42                    |
| Wheeler, Alma A.          | December-23-1877  | September-29-1942 | 64           |                             |                            |                       |
| Wheeler, Almora H.        | May-1834          | December-15-1861  | 27           |                             |                            |                       |
| Wheeler, Annie Mae        | 1881              |                   |              |                             |                            | 28                    |
| Wheeler, Benaiah          | May-1824          | December-09-1888  | 64           | 29                          | 38                         |                       |

| Name                  | Birth date        | Death date       | Age at death | Age at birth of first child | Age at birth of last child | Age at first marriage |
|-----------------------|-------------------|------------------|--------------|-----------------------------|----------------------------|-----------------------|
| Wheeler, Edith Lilian | April-26-1877     |                  |              |                             |                            |                       |
| Wheeler, Ethel G.     | June-09-1879      |                  |              |                             |                            |                       |
| Wheeler, Eugene       | 1881              |                  |              |                             |                            | 24                    |
| Wheeler, Gillman      |                   |                  |              |                             |                            |                       |
| Wheeler, Gilman       |                   |                  |              |                             |                            |                       |
| Wheeler, Harvey A.    | August-06-1853    | November-17-1863 | 10           |                             |                            |                       |
| Wheeler, Hellen H.    | February-1850     | June-28-1908     | 58           |                             |                            |                       |
| Wheeler, Henry L.     | July-1839         | April-1842       | 2            |                             |                            |                       |
| Wheeler, Herbert L.   | January-30-1883   |                  |              |                             |                            |                       |
| Wheeler, Ira          | July-05-1826      | May-30-1917      | 90           | 26                          | 55                         |                       |
| Wheeler, John A.      | October-1837      | May-1842         | 4            |                             |                            |                       |
| Wheeler, John D.      | February-1817     | October-14-1892  | 75           | 20                          | 33                         |                       |
| Wheeler, Lorenzo      | 1844              |                  |              | 33                          | 39                         | 31                    |
| Wheeler, Marcia L.    | March-1863        | May-16-1881      | 18           |                             |                            |                       |
| Wheeler, Martin S.    | September-27-1858 | July-30-1868     | 9            |                             |                            |                       |
| Wheeler, Mary L.      | May-13-1830       | February-17-1915 | 84           | 38                          | 40                         |                       |
| Wheeler, Orrin A.     | May-24-1857       | November-30-1863 | 6            |                             |                            |                       |
| Wheeler, William      |                   |                  |              |                             |                            |                       |
| Wheet, Alonzo J.      |                   |                  |              |                             |                            |                       |
| Wheet, Alonzo W.      | 1849              |                  |              |                             |                            |                       |
| Wheet, Betsy          |                   |                  |              |                             |                            |                       |
| Wheet, Caroline B.    | 1832              |                  |              |                             |                            | 22                    |
| Wheet, Charles F.     | 1835              |                  |              |                             |                            |                       |
| Wheet, Elizabeth      |                   |                  |              |                             |                            |                       |
| Wheet, Ella J.        | 1851              |                  |              |                             |                            |                       |
| Wheet, Emily A.       |                   |                  |              |                             |                            |                       |
| Wheet, Harriet        |                   |                  |              |                             |                            |                       |
| Wheet, Huldah A.      | 1843              |                  |              |                             |                            |                       |
| Wheet, John C.        | February-15-1840  |                  |              |                             |                            |                       |
| Wheet, Joseph         | 1813              |                  |              |                             | 38                         |                       |
| Wheet, Joshua R.      | March-23-1807     |                  |              |                             | 43                         | 23                    |
| Wheet, Josiah         | 1761              | 1828             | 67           |                             | 52                         |                       |
| Wheet, Josiah         | 1838              |                  |              |                             |                            | 25                    |
| Wheet, Lafayette      | 1844              |                  |              |                             |                            | 27                    |
| Wheet, Lucy           |                   |                  |              |                             |                            |                       |
| Wheet, Lura L.        |                   |                  |              |                             |                            |                       |
| Wheet, Mary Ann       | 1850              | 1863             | 13           |                             |                            |                       |
| Wheet, Sarah          |                   |                  |              |                             |                            |                       |
| Wheet, Sarah A.       | 1834              |                  |              |                             |                            |                       |
| Wheet, Sylvester      | June-21-1836      |                  |              |                             |                            |                       |
| Whipple, Amos         | 1830              |                  |              |                             |                            |                       |
| Whipple, Betsey       | November-01-1796  | August-04-1866   | 69           |                             |                            | 17                    |
| Whipple, Charles H.   | March-16-1832     | /1908            | 76           |                             |                            |                       |

| Name                      | Birth date        | Death date       | Age at death | Age at birth of first child | Age at birth of last child | Age at first marriage |
|---------------------------|-------------------|------------------|--------------|-----------------------------|----------------------------|-----------------------|
| Whipple, Frank L.         |                   |                  |              |                             |                            |                       |
| Whipple, Irena            | December-29-1817  | October-30-1875  | 57           | 22                          | 31                         | 20                    |
| Whipple, Joseph           | May-1793          | July-17-1852     | 59           | 24                          | 41                         | 23                    |
| Whipple, Joseph           | 1768              | August-12-1833   | 65           | 25                          | 28                         |                       |
| Whipple, Joseph           | April-13-1825     |                  |              |                             |                            |                       |
| Whipple, Laura Grace      | March-09-1819     |                  |              | 24                          | 35                         | 22                    |
| Whipple, Lyman            | December-20-1834  | December-06-1908 | 73           |                             |                            | 24                    |
| Whipple, Maryann          | October-29-1823   |                  |              |                             |                            |                       |
| Whipple, Thomas Blaisdell | August-17-1820    | June-06-1886     | 65           |                             |                            | 21                    |
| Wise, Aaron               | January-03-1795   | July-14-1868     | 73           | 28                          | 42                         |                       |
| Wise, Abram H.            | December-02-1817  |                  |              |                             |                            |                       |
| Wise, Adeline H.          | October-08-1828   |                  |              |                             |                            |                       |
| Wise, Albert              | August-20-1864    |                  |              |                             |                            |                       |
| Wise, Albert              | November-28-1813  |                  |              |                             |                            |                       |
| Wise, Betsy               | February-17-1815  |                  |              |                             |                            |                       |
| Wise, Cephila B.          | April-02-1832     |                  |              |                             |                            |                       |
| Wise, Curtis M.           | December-15-1826  |                  |              |                             |                            |                       |
| Wise, David               | February-24-1788  | May-30-1865      | 77           | 26                          | 44                         | 25                    |
| Wise, David W.            | January-15-1816   |                  |              |                             |                            |                       |
| Wise, Ebenezer            | November-25-1751  | February-04-1824 | 72           | 27                          | 47                         | 26                    |
| Wise, Ebenezer            | August-06-1779    | June-02-1865     | 85           | 27                          | 40                         | 26                    |
| Wise, Ebenezer            | 1723              |                  |              | 28                          | 28                         |                       |
| Wise, Elizabeth E.        | September-11-1824 |                  |              |                             |                            |                       |
| Wise, George D.           | July-04-1864      | April-04-1872    | 7            |                             |                            |                       |
| Wise, George S.           | March-01-1823     | December-28-1897 | 74           |                             |                            |                       |
| Wise, Ida                 | 1852              |                  |              | 22                          | 22                         | 18                    |
| Wise, Jackman             | November-04-1815  |                  |              |                             |                            |                       |
| Wise, Jane                | December-09-1798  | November-14-1878 | 79           |                             |                            |                       |
| Wise, Joanna Byam         | January-19-1784   |                  |              | 21                          | 38                         | 20                    |
| Wise, John C.             | 1872              | 1951             | 79           |                             |                            |                       |
| Wise, Jonathan            | December-25-1790  | June-1872        | 81           | 24                          | 24                         | 24                    |
| Wise, Julia               | June-19-1807      |                  |              |                             |                            |                       |
| Wise, Leonard F.          | January-31-1837   | October-16-1925  | 88           | 27                          | 27                         |                       |
| Wise, Lorin A.            | March-02-1866     |                  |              |                             |                            |                       |
| Wise, Martha E.           | August-06-1826    |                  |              |                             |                            |                       |
| Wise, Mary                | August-09-1781    | 1868             | 87           |                             |                            | 23                    |
| Wise, Mary E.             | March-05-1862     |                  |              |                             |                            | 22                    |
| Wise, Meribah H.          | June-10-1820      | May-14-1834      | 13           |                             |                            |                       |
| Wise, Milo                | October-27-1828   | February-08-1833 | 4            |                             |                            |                       |
| Wise, Moses               | August-22-1822    |                  |              |                             |                            |                       |
| Wise, Moses Graves        | July-05-1793      | February-10-1862 | 68           |                             |                            |                       |
| Wise, Nehemiah            | August-10-1812    |                  |              |                             |                            |                       |
| Wise, Robert L.           | August-1798       | March-11-1877    | 78           | 54                          | 54                         |                       |

| <b>Name</b>          | <b>Birth date</b> | <b>Death date</b> | <b>Age at death</b> | <b>Age at birth of first child</b> | <b>Age at birth of last child</b> | <b>Age at first marriage</b> |
|----------------------|-------------------|-------------------|---------------------|------------------------------------|-----------------------------------|------------------------------|
| Wise, Robert L.      | August-06-1819    |                   |                     | 40                                 | 45                                |                              |
| Wise, Sarah "Sally"  | October-22-1810   |                   |                     |                                    |                                   | 62                           |
| Wise, Sarah J.       | November-10-1859  |                   |                     |                                    |                                   | 18                           |
| Wise, Sarah S.       | June-27-1863      | 1939              | 76                  | 23                                 | 27                                | 21                           |
| Wise, Simon          |                   |                   |                     |                                    |                                   |                              |
| Wise, Stephen B.     | 1867              | 1889              | 22                  |                                    |                                   |                              |
| Wise, Stephen H.     | May-20-1814       |                   |                     |                                    |                                   |                              |
| Wise, Susannah       | March-17-1786     | July-22-1861      | 75                  | 24                                 | 28                                | 22                           |
| Wise, Warren W.      | June-24-1830      |                   |                     |                                    |                                   |                              |
| Wise, Willard W.     | 1832              | 1911              | 79                  | 31                                 | 40                                |                              |
| Wright, Abijah       | 1746              | 1828              | 82                  |                                    |                                   |                              |
| Wright, Abijah       |                   |                   |                     |                                    |                                   |                              |
| Wright, Alva Cumming | 1810              |                   |                     |                                    |                                   |                              |
| Wright, Asenath      | April-03-1812     |                   |                     |                                    |                                   |                              |
| Wright, Betsy        |                   | 1803              |                     |                                    |                                   |                              |
| Wright, Ezekiel Pike | May-11-1805       |                   |                     |                                    |                                   |                              |
| Wright, Gilbert Pike | 1815              |                   |                     |                                    |                                   |                              |
| Wright, John         |                   |                   |                     |                                    |                                   |                              |
| Wright, Joshua       |                   |                   |                     |                                    |                                   |                              |
| Wright, Russet       | February-21-1807  |                   |                     |                                    |                                   | 23                           |